

So What?

Cy Aquino, owner of premises at 168 Washington Avenue, mentioned in this column last week, informed Building Inspector Thomas P. Greco on Monday that action on taking down the vacant building will be taken this week. He told the building inspector the same thing about a year ago. The building inspector's power in such cases provides for the notification of the property owner. He can also order barricades erected and then have the cost assessed against the property owner. Only the town commissioners can force the demolition of the building.

Radio Station WOR's "Pat Barnes and Barbara" will have William Tully, deputy mayor of Belleville as their guests from 3:30 to 3:55 o'clock, Friday afternoon, when their program originates from the Post and Coach of the Port Authority Bus Terminal. Every week the father-daughter team interviews the mayor of a community serviced by the Terminal and points out highlights of the community. With Mayor Jim Tully in the Marines at Camp Pendleton, California; and Acting Mayor Patrick A. Waters, busy on his job with Eastwood-Nealley, that puts Bill Tully in the mike seat.

We had 14 items of Belleville School News prepared this week with the idea of having a school page, but because of mechanical difficulties the items are found on a number of pages in this week's paper. We hope to have a school page as a regular feature in the future.

A trumpet quartet composed of Paul Philipson, Raymond Kean, Edmund Baker and Bruce McCumber, students of the seventh and eighth grades of School No. 3, and members of the Grammar School Band, plan to play Christmas Carols between 6 and 8 o'clock on Sunday, December 23. They will start out at Forest and Greylock, and will play in William Street, Rossmore Place and complete their playing at Division and Mertz Avenues. From there they will go to the home of Mr. and Mrs. Paul T. Philipson at 49 Mertz Avenue, for refreshments.

Miss Dorothy Nell Darby, executive director, Belleville Chapter, American Red Cross, has been confined to her home during the past week by a severe attack of La Grippe. Volunteer staff aides, under the direction of Mrs. John Walsh are making a valiant effort to keep things going during her absence.

Jim Powers, genial secretary of the Belleville Chapter, is also a medical casualty. Jim is recovering from an operation and hopes that he soon will be back on the active duty list.

FIVE VETS GET NEW JUDGE'S MERCY

Suspends Sentence in Cases Of All-Night Parking Near Brighton Avenue Barracks

It is customary for a new judge or magistrate to suspend sentence in one of the cases coming before him in his first day in court, but Magistrate Edward J. Abramson last week suspended sentence for five residents of the Veterans Barracks, who had been given tickets for all night parking in the street near the barracks in Brighton Avenue.

The veterans used to park their cars on the lawn in front of the buildings, but recently the state authorities informed them that this practice had to cease. The Belleville police, enforcing an ordinance prohibiting all night parking, ticketed some of the cars. All the drivers told Magistrate Abramson that there is no place else to go. There are no garages available in the vicinity, they can't park on the lawn, and now can't park in the street.

Two are Fined

Two other motorists before Magistrate Abramson on Wednesday night got off with light fines on minor charges. Gerald Magliore of 270 Parker Street, Newark, paid \$3 for failing to have his registration in his possession, and Lottie Lichner of 67 Sanford Avenue, Belleville, paid \$5 for an improper turn.

Progress Club Honors Magistrate At Dinner

The Progress Club of Belleville will honor one of its members, Magistrate Edward J. Abramson, at its annual Dinner-Dance at the Stage Coach Inn, Little Ferry, Sunday night. A full course roast beef dinner, a full hour show and dancing to Johnny Dee's Orchestra are but a few of the features of the evening. Samuel J. Kogan, chairman of the Board of Trustees of Congregation A.A.A. and Jack Steinhauer, chairman of the entertainment committee, nothing will be spared in putting over the club's annual event and at the same time paying tribute to the club's most honored members.

Community Chest Names Three To Trustees Board

Harry G. Fellman, William Irvine, Jr. and Everett Denning Are Selected

Three new Trustees have been named to the Board of the Belleville Community Chest. They are Harry G. Fellman, William Irvine, Jr. and Everett Denning.

Mr. Fellman, who lives at 32 Essex Street, is President of Fellman Limited Shoes in Newark. He is a Board Member of Congregation A.A.A. in Belleville, Board Member and Vice President of the North Essex Jewish Center. He was 1950 Belleville Chairman of the United Jewish appeal and is actively engaged in the Civil Defense.

Mr. Irvine, Jr., lives at 268 Division Avenue, is associated with his father, William F. Irvine, Sr. Funeral Director. He is a member of the Belleville Craftsman Club No. 409, Belleville Lodge No. 108 F. & A.M., and the Jr. Order of United American Mechanics, Belleville Council No. 165. Mr. Irvine served 2 years with the U. S. Army. He is a member of the Wesley Methodist Church.

Mr. Denning, resides at 290 Division Avenue, and is an Attorney at Law. He is Secretary to Judge Hartshorne. He is a graduate of Rutgers Law School and served 3½ years with the U. S. Navy. He is a member of the Fewsmith Church.

RED CROSS HEADS HEAR OF CANTEEN FOR 369TH BOYS

Need For Four Volunteer Workers And Staff Assistant Is Discussed

A report on the Canteen operated by Belleville Chapter, American Red Cross at the Second Baptist Church, for the benefit of the men of the 369th Anti-Aircraft Artillery, in winter training maneuvers in Belleville Park, was made at the meeting of the Board of Directors, Monday night at the Chapter headquarters, 260 Washington avenue.

Gray Ladies and Canteen volunteer workers serve cake and coffee nightly. The canteen committee is composed principally of members of the Non-Partisan League. The report was submitted by B. Thomas Aitken, chairman of the chapter.

Eugene R. Barnett reported on the defense and Essex County Blood Banks. The defense blood bank resulted in donations of 141 pints on November 20. Friday 54 pints of blood were given to the Essex County Blood Bank for civilians by employees of Kidde & Company, Inc. Mr. Barnett reported the need for at least four or five volunteers to work at headquarters on the Blood program office work. Each blood bank visit means more file card entries, more reports and more correspondence.

The next Defense Blood Bank will be on February 1 and will honor Sergeant Rene Flory, Jr., the first Belleville boy killed in Korea.

In a discussion of personnel problems it was revealed that captivity and responsibilities of the Executive Director have increased three-fold since Miss Darby took over the position. It was apparent that a capable assistant, trained in Red Cross procedure was required and the Board took steps to procure such an assistant to augment the volunteer staff of aides functioning under the chairmanship of Mrs. John Walsh.

Child On Way To School Is Struck At Crosswalk

David Cohn, seven-year old son of Mr. and Mrs. Stephen J. Cohn of 46 Mt. Pleasant avenue, received a head injury when struck by a car at 8:20 o'clock, Tuesday morning, as he was on his way to No. 8 School. David was crossing at the crosswalk of Branch Brook Drive when hit by the right front fender of a car driven by Robert S. DeFuria, 25, of 30 Parkview Avenue, who was driving south on Branch Brook drive. DeFuria in a statement to Record Clerk Harry J. Winfield said that his view of the intersection was obscured by a truck which had parked close to the crosswalk and that when he saw the child it was too late to bring his car to a stop.

The child was taken to the Isolation Hospital by a neighbor and after an examination by Dr. Ford, there, was transferred to St. Mary's Hospital in the Belleville Ambulance.

GRIDDER HURT

John Welsifier, 21, of 182 Joramont Street, a member of the Hilton A. C. football team, was injured in a football scrimmage at Belleville Park, Sunday. He was taken to St. Mary's Hospital, Passaic in the town ambulance by Firemen Thalheimer and Cafone.

First Married Men Leave for Draft Call

The first delegation of Belleville married draftees left the headquarters of the Belleville Chapter, American Red Cross, 260 Washington avenue, last week. Two of the draftees reported directly to the Sussex Avenue Armory in Newark and five of them were transported to Newark in the Red Cross Motor Corps station wagons. Pictured above are Frank R. Martorelli of 89 Cedar Hill avenue, Walter S. Macek of Branch Brook Drive; Edward C. McGeachen, 750 Washington avenue; Hugh Murphy, Jr., of 16 Belmore street and Frank Pettito of 53 Noltan street. Joseph P. Barbone of 61 Eugene place and Michael S. Carnevale of 30 Cedar Hill avenue reported direct.

EXTRA BUS TRIPS ON NO. 13 LINE

Rush Hour Service Is Augmented; Seasonal Service Increased

Joseph Vrooman, district manager of the Group 1, Passaic Division of the Public Service Co-ordinated Transport, and in charge of all Public Service buses operating in Belleville, reported to Commissioner Elmer S. Hyde on Monday night that nine additional trips on the No. 13 bus line will be made each morning and evening rush hour to help move Belleville-Newark traffic. This is a permanent addition. Also for the holiday season extra trips will be made from Belleville to Newark and return.

No. 37 Change

The No. 37 bus line which sort of meanders through town in the meanwhile has discontinued all service on Sundays and Holidays, including Christmas and New Years, because of the lack of patronage. The move had been contemplated for several months, but the action was delayed because several citizens protested and asked the company to give it further trial. Record show some of the Sunday trips were made with out a passenger while others had as many as two riders.

Big Tree Manager

Mr. Vrooman, himself has been involved in a shift. Up until recently he was stationed at the North Newark garage and he had partial jurisdiction over both Newark and Big Tree. Now he is the Big Tree garage chief. The North Newark garage has been combined with the Kearny line.

Attending Conference

David Crymble, Jr., son of Mr. and Mrs. Crymble of 131 Bell Street, a student at Bob Jones University, is this week attending the Conference on Americanism which is being held at the Greenville, S. C., institution.

Prize for Best Letter to Santa

Santa Claus stopped at the Town Hall last week long enough to say hello to Commissioner Elmer S. Hyde and to pick up the letters from his special mail box. Craig Lokowiak just happened to be on hand and personally handed his letter to Santa. There is still time for Belleville's little boys and girls to mail their letters to Santa, for he will collect them right up to the night before Christmas. Santa is endeavoring to answer every letter and he has arranged with the Recreation Department to give a special gift to the boy or girl who composes the best letter.

Water Rates To Jump 20 Per Cent After January 1

Commissioners Also Propose to Raise Liquor License Fees from \$350 to \$500 Nearer Average for Essex County

The Board of Commissioners at their meeting in the Town Hall on Tuesday night took steps to put the water department on a pay as you go basis and to put the town nearer in line with the average for the county in the matter of liquor license fees. An ordinance adopted on first reading, ups the water rates by about 20 per cent, while tavern and liquor store license fees will be jumped from \$350, one of the lowest rates in the county to \$500, and increases the club license fees from the minimum allowed by the state law, of \$50 to \$100.

Acting Mayor Patrick A. Waters in proposing the water department rate changes said the increase would amount to about \$3 per home. He said that in all his years on the Board of Commissioners the water rate has been constant, except for quantity users. Records for 1901 show that the fixed cost for a house with one bath room was \$17.25 per year. Today the same home pays \$11. This will be increased to \$14 when the ordinance goes into effect on January 1.

BELLEVILLE DIST. RE-ELECTS OFFICERS AT SCOUT DINNER

C. M. Nutt, E. P. Russell And Douglas Wadsworth Continue In Posts; Increase Noted

Charles M. Nutt, Chairman; Elwood P. Russell, Vice Chairman, and Douglas Wadsworth, District Commissioner, were re-elected at the Annual Meeting of the Belleville District of the Robert Treat Council, Boy Scouts of America, held at the For-Hills Restaurant last week.

The Invocation preceding the dinner was given by Rev. Fred Hubach of the Wesley Methodist Church and the benediction at the close of the meeting by Rev. Thomas Gillick of St. Anthony's Roman Catholic Church.

Reports by various committee chairmen including Henry Minasian, Advancement; Harry Nees, camping and activities; Walter Finch, finance; William Chapman, leadership training; Layton Cox, health and safety and Robert Lawrence, organization and extension, revealed that Scouting has grown and improved during the year.

There are 705 boys now in Scouting compared with 686 a year ago, a gain of 2.8%. James Killough, Jr., Scout Executive, gave a most interesting talk on the 7th World Jamboree.

Citizenship Certificates were presented to Fred Cox, Robert Greulich and Fred Middle all of Troop 388 and Eagle Scouts, by A. T. Rhoads representing the Essex County American Legion. Sixty-nine Scouters, their wives and friends attended the meeting. Evan H. Thomas was toastmaster and Charles M. Nutt presided over the business meeting.

Thomas Hamilton who served successfully as Scoutmaster of Troop 313, sponsored by the 2nd Baptist Church some years ago, has returned as Scoutmaster of the Troop which meets Thursdays at School No. 1. During Mr. Hamilton's previous period of service the Troop grew in numbers and Scouting activity. The Scouts of the Troop are happy to welcome Mr. Hamilton back to their Troop.

Cites Union's Position In Prudential Strike

Agents Seek \$20 Hike In Base Pay And Say Company Plan Inadequate For All

Members of Local 59, I. A. I. U. A. F. L. representing the Kearny and Newark I offices of the Prudential Insurance Company and covering West Hudson, North Arlington, Lyndhurst, Rutherford, North Newark and Belleville took part in a mass demonstration of Prudential agents in Newark Friday.

The agents, who claim they have received no appreciable raise in more than 20 years are asking an increase in their base pay from \$35 to \$55 per week, plus compensation for car and for services to policy-holders beyond that of premium collections.

Joseph Smith of Belleville, representing Local 59 says the present day cost of living is just as high for insurance men and their families as for anyone else. He says the company has offered a change in the pension plan and \$3.11 in average commissions per week, as a substitute for the base pay requests of the men, but the company's offer is not only inadequate, but because the \$3.11 is an average figure more than 50 per cent of the agents would receive little or nothing extra.

JUNIOR RED CROSS DRIVE EXCEEDS PREVIOUS MARKS

Increases In Enrollments And Contributions Are Noted; \$584 Collected

The Junior Red Cross of Belleville which conducted its annual membership in the Belleville School system in November was a huge success, with a 40 per cent increase in the number of members and a corresponding increase in the amount of money, both of which have exceeded all previous records. The drive netted \$584.68 in the High School, ten grammar schools and St. Peter's Parochial School.

Approximately 70 per cent of the student enrollment in each school of Belleville has joined the Junior Red Cross, contributed to the annual Fund and will participate throughout the year in Junior Red Cross projects contemplated.

The spirit and energy of this young group of Red Crossers is truly amazing and indicates what can be accomplished in Belleville under intelligent leadership. Miss Margaret Leahy, a physical education instructor in the Belleville School system, is chairman of the Junior Red Cross and is assisted by teacher-sponsors in each school.

Fell Downstairs While Alone In Locked Home

When neighbors of Mrs. Estelle McKann of 187 Branch Brook Drive, heard a thumping noise in her apartment Sunday afternoon they rightly surmised that she had fallen down stairs. They knew she was alone in the house at the time, so police were summoned. Patrolmen John Hanly and Francis Gilroy looked in a window and saw Mrs. McKann lying on the floor at the foot of the stairs. All the doors and windows were locked, so they knocked out a pane of glass in the kitchen door and gained entrance.

Dr. Montague Roberts was called. He revived Mrs. McKann and put her in bed. She suffered a contusion of the forehead and abrasions of the face. In the meantime other police located Mrs. McKann's 18-year-old son, John, and he took charge of his mother.



Kondreck Studios

The first delegation of Belleville married draftees left the headquarters of the Belleville Chapter, American Red Cross, 260 Washington avenue, last week. Two of the draftees reported directly to the Sussex Avenue Armory in Newark and five of them were transported to Newark in the Red Cross Motor Corps station wagons. Pictured above are Frank R. Martorelli of 89 Cedar Hill avenue, Walter S. Macek of Branch Brook Drive; Edward C. McGeachen, 750 Washington avenue; Hugh Murphy, Jr., of 16 Belmore street and Frank Pettito of 53 Noltan street. Joseph P. Barbone of 61 Eugene place and Michael S. Carnevale of 30 Cedar Hill avenue reported direct.

Mass Held For Louis Logan, Telephone Company Engineer

A requiem mass was offered Monday morning in Our Lady of the Most Blessed Sacrament Church, East Orange, for Louis J. Logan of 24 Watson Avenue, East Orange, a commercial engineer with the New Jersey Bell Telephone Co. The funeral was from the J. F. Murphy Funeral Home, 480 Sandford Avenue, Newark. Burial was in Gate of Heaven Cemetery.

Mr. Logan died Friday in St. Michael's Hospital, Newark, after a brief illness. He was 45 years old. Associated with the Bell Telephone Co. for 25 years, he was a former manager of the Belleville office. He was recently transferred to the general commercial engineering staff of the office in Newark.

During World War II, Mr. Logan served as a lieutenant colonel in Australia and New Guinea. He was a member of the reserves for 23 years, becoming activated in 1941 from the 907th Volunteer Air Reserve Training Group.

Mr. Logan was a member of the H. G. McCully Chapter, Telephone Pioneers of America, and the Holy Name Society of Our Lady of the Most Blessed Sacrament Church, East Orange.

Surviving are his wife, Mrs. Kathleen O'Rourke Logan; three daughters, the Misses Barbara and Jane at home, and Mary, serving with the Waves in Bainbridge, Md.; a son, Michael, at home, and his mother, Mrs. Mary Logan of Nutley.

Seal Sale At Halfway Mark

Eugene T. Berry Reports 50 Per Cent Of \$6,000 Goal Has Been Reached

Contributions have passed the halfway mark toward the goal of \$6,000 set for Belleville by the Belleville-Nutley Tuberculosis Association in their current Christmas Seal Sale according to Eugene T. Berry, Belleville Seal Sale Chairman.

At an executive meeting of the Board of Directors held last week, Eugene J. Kelly, President of the Local Tuberculosis Association, said he was well pleased with the response the Seal Sale is getting since it can only mean that the people of Belleville and Nutley appreciate the worthwhile service that is rendered by his group throughout the year. "As Christmas approaches, and the mail volume increases," Kelly said, "we feel justly proud of the support of our work as evidenced by the wide use of our little health stickers. With this continued help in our fight against tuberculosis, each Christmas will be merrier as we steadily gain over the disease."

X-Ray Dates Fixed

The Association has also announced that the date has been set for their free Community X-ray Project in the Soho and Silver Lake sections of Belleville for Saturday, May 3, 1952. This will provide three consecutive Saturdays in May when Nutley and Belleville residents may have their annual free X-ray taken. From the first date as given above, the unit will go to Belleville High School on Saturday, May 10 and then to Nutley Junior High School on Saturday, May 17. The hours in all places will be the same as last year.

Wrestled Through Plate Glass Window, Cut-up

William Ludwig, 22, of 54 Davenport Avenue, Newark and Anthony DePasque, 23, of 187 Mountainview Drive, Clifton became involved in an argument Sunday night in front of a pool room at 70 Belmont avenue, and when one word led to another and eventually to a wrestling match, both tumbled through a plate glass window. Ludwig landed on the bottom with his left hand over DePasque's back, just as a jagged piece of glass fell from the frame. It severed a tendon in his wrist, but because of Ludwig's hand didn't pierce DePasque's back, Ludwig also suffered lacerations of the right elbow and left ear. He was taken to the Columbus Hospital where he is being held for treatment. Police held DePasque in police headquarters overnight and released him in his attorney's custody on Tuesday, to await the outcome of Ludwig's injuries. He suffered a small cut on the shoulder.

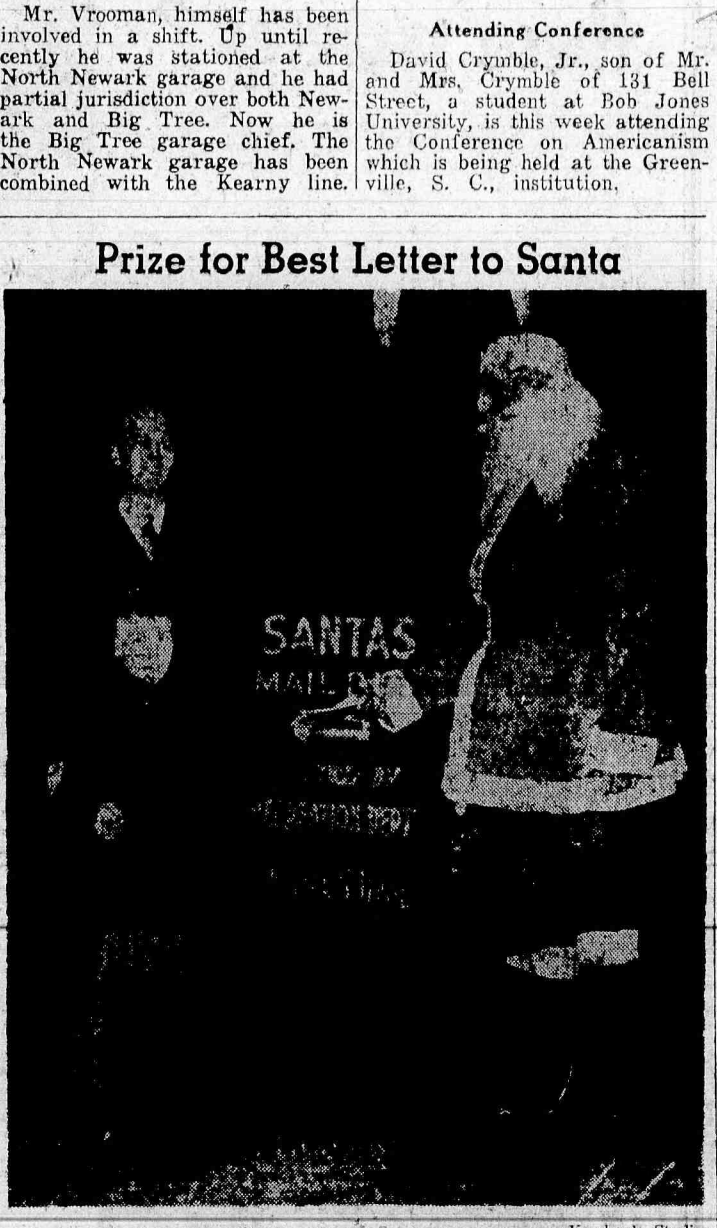

Kondreck Studios

Santa Claus stopped at the Town Hall last week long enough to say hello to Commissioner Elmer S. Hyde and to pick up the letters from his special mail box. Craig Lokowiak just happened to be on hand and personally handed his letter to Santa. There is still time for Belleville's little boys and girls to mail their letters to Santa, for he will collect them right up to the night before Christmas. Santa is endeavoring to answer every letter and he has arranged with the Recreation Department to give a special gift to the boy or girl who composes the best letter.

Passaic Edges Bellboys Despite Last Ditch Effort

**Wische Uses Every Boy
On Varsity Squad; But
Vellis Is Too Accurate**
By Keith McEligot

A last minute desperate try by the Bellboy courtsters failed to overcome a big Passaic first half lead, Tuesday night on the home floor, and Belleville High lost its first regular season game over a stretch extending into two seasons. Passaic still led 54 to 48 with 40 seconds to play when two last ditch baskets brought the final count 54 to 52.

Passaic's fine shooting and effective man-to-man defense accounted for the minute difference in the game. Although they did not quite make it in their comeback effort at the end of the game, the Bellboys showed plenty of fight and the will to win.

Coach "Titty" Wische juggled his team and all the reserves played. As the Bellboys entered the last quarter trailing 46 to 39, most of the starters had just about fouled out, so it was the subs who put on the rally which almost put the team back in the game.

Bad Start Disastrous

Passaic jumped into an immediate six point lead with Vellis hitting for three straight. Belleville battled back to a 6-8 score in the early minutes and that was the last time the Blue & Gold was within reach, until the final gun. Belleville's chances got worse

as the game progressed. The electric scoreboard clicked off point after point for Passaic. The visitors scored on long sets, one handers and an occasional driving layup after piercing the Belleville zone.

The last quarter was a reverse of the rest of the game. Passaic scored only 8 points and Belleville controlled the boards and started hitting with shots. At the very last second Engel and Hatcher both went up for a tap. The ball dropped and the writer still doesn't know who was credited with the basket.

The Bellboys play their next game at Garfield on Tuesday and then lay off until January 2, when they play at West Side. Pick up 6 point.

Baking a Tradition In Family Since 1730

Ernest Goeckeler, proprietor of the Quality Bakery at 382 Washington avenue, has a family tradition of 220 years to uphold. Mr. Goeckeler, who bought the 1800 business last month, after operating a bakery in Bronx, N. Y. for more than 20 years, is in the direct line of a succession of bakers going back to 1730. Mr. Goeckeler features the latest in delicious cakes and cookies as well as such old-time favorites as English Fruit Cake, French Butter Cookies, Danish and Scandinavian Cookies, Sprinkles, Anise Drops, Lebkuchen and Eses, all Christmas favorites.

St. Anthony's Church Has Statue Of St. Marie Boretti

**More Than 1,500 Attend
Mass Honoring Martyr Of
Purity, Relatives Present**

A Solemn High Mass was said in honor of the unveiling of a statue of Saint Maria Goretti, a Martyr of Purity, at Saint Anthony's Church on Saturday. More than 1500 people were present to witness the unveiling of Saint Maria Goretti. Father Griffin, of Seton Hall delivered an opening sermon of the life of Saint Maria Goretti, Father Menegus, Pastor of Saint Anthony Church closed the ceremonies with a talk, urging the parishioners to set the life of Saint Maria Goretti, as a model, for raising children, which in turn would help eliminate juvenile delinquency.

Among the present were the brother of the Saint, Angelo Goretti, Congressman Peter W. Rodino, Jr., Captain Edward J. Coughlin, of the 5th Precinct, of Newark, and a niece of the Saint.

Mrs. Thomas Lukowiak

Mrs. Mary Barnett Lukowiak of 98 Forest Street, died Tuesday night in St. Michael's Hospital, Newark, after a two-week illness. She was 70 years old.

A life long resident of Belleville, Mrs. Lukowiak was a member of the Social and Rosary Societies of St. Peter's Church. She leaves her husband, Thomas C. Lukowiak; three sons, Andrew, George and Richard, all of Belleville, and two daughters, Mrs. John Sullivan of Waldwick and Mrs. Robert Fitzgerald of Adelphi.

A mass of requiem will be offered Saturday morning in St. Peter's Church. The funeral will be from the Kiernan Funeral Home, 101 Union Avenue.

Walter Reid

Walter Reid of Tacoma, Washington, formerly of Belleville, died December 5 in Tacoma, after a short illness. He was the son of the late Mr. and Mrs. Joseph Reid of Belleville.

Surviving are four brothers, John of Fillmore, Washington, Alexander of Belmar, Oscar of Belleville, and Charles Reid of East Stroudsburg, Pa., and a sister, Mrs. George Ward of Belleville.

Funeral services were held Saturday. Burial was in Tacoma.

In Service

Arriving in the United States on the 10th anniversary of the famous Japanese attack on Pearl Harbor, was Joseph J. Leone, seaman, USN, of 51 Mr. Prospect Avenue, serving aboard the battleship USS New Jersey.

The New Jersey, which has been relentlessly bombarding Communist military installations in Korea for the past seven months, put in first at Long Beach, Calif., long enough to permit men living on the West Coast to depart on leave.

She is now proceeding to Norfolk, Va., where other sailors of her 2300-man crew will be granted leave. During her stay in Norfolk the 34,000-ton dreadnaught will undergo a yard overhaul.

While in Korea, the ship operated in support of UN ground forces. Her 16-inch rifles were able to reach inland 20 miles to blast Communist forces opposing UN troops.

Colonel George W. Pardy, commander at Scott Air Force Base, Ill., has announced that Private First Class Herbert E. Robinson, Jr., son of Mr. and Mrs. Robinson, of 24 Bremont Street, was graduated last week from one of the Air Force Communications schools there.

A graduate of Belleville High School, P.C. Robinson attended Muhlenberg College, Pa., before entering the service in January of 1951.

Belleville Reformed Church
Thursday, 1:30 p.m.—The Ladies Aid Society will hold a Christmas Party in the chapel. All women are invited to attend. 8 p.m.—There will be a rehearsal of the senior choir.

Friday, 8 p.m.—Officers and teachers of the church school will meet in the chapel. The Christmas tree will be decorated and refreshments will be served.

Sunday, 9:45 a.m.—Church school, a class for every age, 10:50 a.m.—Morning worship with sermon, "The Charn of Jerusalem." Everyone is invited to attend.

Tuesday, 7 p.m.—Girl Scout Troops will meet in the chapel.

LEGAL NOTICE

NEW JERSEY STATE DEPARTMENT OF CIVIL SERVICE EXAMINATIONS
Announced closing date for filing applications December 31, 1951.
Apply Department of Civil Service, State House, Trenton, New Jersey.
The salary rates shown for the following clerical tests are for the State service. The rates of pay in the municipal service may vary from those in the State service and may be somewhat higher or lower.
Open to male and female citizens, 12 months resident in Belleville.
Clerk, Salary, \$1800-\$2400 per annum.
Clerk Typist, Salary, \$1920-\$2520 per annum.
T-N 12-20 Fees: \$7.04

OUR CLASSIFIED SECTION BRINGS QUICK RESULTS TO ADVERTISERS

J. F. de Groat, O. D.
Optometrist
Hours
Mon., Wed. & Fri.
2 to 5 - 7 to 8
And by Appointment

SURROGATE'S NOTICE
Notice is hereby given that the accounts of the undersigned, NEW PALACE RESTAURANT, INC., will be audited and stated by the Surrogate and reported for settlement to the Essex County Court, Probate Division, on Tuesday, the 18th day of January next.
Dated: November 30, 1951.
SEYMOUR J. SOLOMON
31 Clinton St., Newark 2, N. J.
DAVID SILVER
31 Clinton St., Newark 2, N. J.
ATTORNEYS
T-N 1-3 Fees: \$8.00

SURROGATE'S NOTICE
Notice is hereby given that the accounts of the undersigned, HELEN E. HERBERT, deceased, will be audited and stated by the Surrogate and reported for settlement to the Essex County Court, Probate Division, on Tuesday, the 18th day of January next.
Dated: November 23, 1951.
HARRY W. WINFIELD
144 Broad Street
Newark 2, N. J.
T-N 12-27 Fees: \$8.00

SURROGATE'S NOTICE
Dated: November 5, 1951.
Estate of PETER JANNARONE, deceased.
Notice is hereby given that the accounts of the undersigned, WILLIAM BUCK, Jr., Surrogate of the County of Essex, this day made, on the application of the undersigned, Executor of said deceased, notice is hereby given to the creditors of said deceased, to exhibit to the undersigned under oath or affirmation, their claims and demands against the estate of said deceased, within six months from this date, or they will be forever barred from prosecuting or recovering the same against the estate.
ANNA BROWNE
DAVID M. KIRSCH, Attorney
748 Broad Street
Newark 2, N. J.
T-N 12-15 Fees: \$10.00

TOWN ORDINANCE
PUBLIC NOTICE is hereby given that the following ordinance was passed at a meeting of the Board of Commissioners of the Town of Belleville held Tuesday evening, December 11, 1951, having been read in its final form at least one week prior thereto and is therefore now a law and hereby published according to law.
FLORENCE R. MOREY, Town Clerk

TOWN ORDINANCE
AN ORDINANCE PROVIDING FOR THE CONSTRUCTION OF A 6" WATER MAIN IN CLARK STREET FROM DOW STREET TO WESTERLY TERMINUS, APPROPRIATING THE SUM OF \$1,500.00 THEREFOR.
The Board of Commissioners of the Town of Belleville, County of Essex, do ordain:
Section 1. That a 6" water main be constructed in Clark Street from Dow Street to westerly terminus.
Section 2. To finance said purpose there is appropriated the sum of \$1,500.00, which sum has been made available for said purpose in the previously adopted water budget of said Town, under the caption of "Capital Improvement Fund" in said budget. If the aforesaid sum appropriated in this paragraph is not fully expended, then the proper officials of the

Department of Revenue and Finance are hereby authorized to return any balance to the stores and Capital Improvement Fund.
Section 3. Not more than \$50.00 of this sum appropriated may be used for advertising said legal costs.
Section 4. No part of the cost of making said improvement has been or is to be specially assessed against property specially benefited thereby.
Section 5. This ordinance shall take effect twenty days after first publication thereof after final passage.
Passed first reading: Nov. 27, 1951.
Passed second reading: Dec. 11, 1951.
Passed third reading: Dec. 11, 1951.
Adopted: Dec. 11, 1951.
P. A. WATERS, Acting Mayor
FLORENCE R. MOREY, Town Clerk
JOSEPH KIRBY, Commissioner

ATTEST:
FLORENCE R. MOREY, Town Clerk
T-N Fees: \$3.10

BELLEVILLE PROPOSALS
Sealed proposals will be received by the Board of Commissioners of the Town of Belleville at its Meeting Place in the Town Hall, Belleville, New Jersey, on December 26th, 1951, at 4:00 P.M. Eastern Standard Time, for the purchase of approximately 35,000 gallons Premium Gasoline, according to specifications on file in the office of the Department of Public Safety, Belleville, New Jersey. The requirements of the specifications which will be furnished by the Department of Public Safety.
Each bid must be enclosed in a sealed envelope bearing on the outside the name and address of the bidder and marked "Proposal to furnish gasoline to the Department of Public Safety, Belleville, New Jersey," and must be delivered to the Town Clerk on or before December 26th, 1951, at 4:00 P.M. Eastern Standard Time. No bids will be received after that time. The Town reserves the right to reject any and all bids.
FLORENCE R. MOREY, Town Clerk
T-N Fees: \$3.72

LEGAL NOTICE
PUBLIC NOTICE is hereby given that the Town of Belleville will sell at public sale to the highest bidder all its right, title and interest in the lands and premises in the Town of Belleville, described hereinafter, and not needed for public use.
Said lands and premises will be sold to the highest bidder in accordance with the provisions of R. S. 60:40-26 et seq. and the amendments thereto and supplements thereof.
Bids will be received on December 21, 1951 at 10:30 A.M. in the Meeting Room of the Commissioners on the second floor of the Belleville Town Hall.
Said properties will be offered for sale on terms and conditions which will be stated prior to the sale, which conditions can be seen at the Department of Revenue and Finance, and will be sold in accordance with said terms and conditions to the highest bidder for cash.
Said sales will be subject to confirmation by the Board of Commissioners.
FIRST TRACT: 122-124 Beech Street—Block 108 Lots 4 and 5 (Minimum bid \$10,000.00).
PATRICK A. WATERS, Acting Mayor
Department of Revenue & Finance
T-N 12-20 Fees: \$3.14

TOWN ORDINANCE
PUBLIC NOTICE is hereby given that the following proposed ordinance was introduced and passed on first reading at a meeting of the Board of Commissioners of the Town of Belleville held Tuesday evening, December 11, 1951, and further notice is hereby given that the second and third reading of said ordinance will be considered by said Board at a meeting to be held at the Town Hall, Washington Avenue and Belleville Avenue, Wednesday afternoon, December 26, 1951 at four o'clock P.M. when all objections to the passing of the same will be heard and considered.
FLORENCE R. MOREY, Town Clerk
T-N Fees: \$3.14

TOWN ORDINANCE
AN ORDINANCE TO AMEND AN ORDINANCE ENTITLED "AN ORDINANCE CONCERNING THE WATER SYSTEM IN THE TOWN OF BELLEVILLE IN THE COUNTY OF ESSEX, PROVIDING FOR ITS MAINTENANCE AND PRESCRIBING THE RULES AND REGULATIONS FOR SUPPLYING WATER, THE KEEPING OF RECORDS, READING OF METERS AND THE RENDERING OF BILLS, AND PROVIDING PENALTIES FOR VIOLATIONS OF SAID ORDINANCE" ADOPTED April 12, 1927.

The Board of Commissioners of the Town of Belleville, County of Essex, and State of N. J., do ordain:
Section 1. That Section 39 of the above ordinance be amended by striking out the following:
"FOR METERED WATER SERVICE

PUBLIC NOTICE is hereby given that the following proposed ordinance was introduced and passed on first reading at a meeting of the Board of Commissioners of the Town of Belleville held Tuesday evening, December 11, 1951, and further notice is hereby given that the second and third reading of said ordinance will be considered by said Board at a meeting to be held at the Town Hall, Washington Avenue and Belleville Avenue, Wednesday afternoon, December 26, 1951 at four o'clock P.M. when all objections to the passing of the same will be heard and considered.
FLORENCE R. MOREY, Town Clerk
T-N Fees: \$3.14

TOWN ORDINANCE
AN ORDINANCE TO AMEND AN ORDINANCE ENTITLED "AN ORDINANCE CONCERNING THE WATER SYSTEM IN THE TOWN OF BELLEVILLE IN THE COUNTY OF ESSEX, PROVIDING FOR ITS MAINTENANCE AND PRESCRIBING THE RULES AND REGULATIONS FOR SUPPLYING WATER, THE KEEPING OF RECORDS, READING OF METERS AND THE RENDERING OF BILLS, AND PROVIDING PENALTIES FOR VIOLATIONS OF SAID ORDINANCE" ADOPTED April 12, 1927.

The Board of Commissioners of the Town of Belleville, County of Essex, and State of N. J., do ordain:
Section 1. The Building Zone Map accompanying and made part of the ordinance to which this ordinance is an amendment is hereby amended by changing the following described property from a "Residence Zone" to a "Business Zone".
Premises in the Town of Belleville, in the County of Essex and State of New Jersey, bounded as follows:

Section 1. The Building Zone Map accompanying and made part of the ordinance to which this ordinance is an amendment is hereby amended by changing the following described property from a "Residence Zone" to a "Business Zone".
Premises in the Town of Belleville, in the County of Essex and State of New Jersey, bounded as follows:

BEGINNING at the intersection of the southerly line of Belleville Avenue, produced westerly and the westerly line of Smallwood Avenue (sometimes known as Pleasant Avenue) produced northerly; thence running southerly at right angles to Belleville Avenue along the westerly line of Smallwood Avenue and along the southerly line of a straight line to the Greenwood Lake Branch of the Erie Railroad; thence westerly along the same north 140 feet to the boundary line between the towns of Belleville and Bloomfield; thence northerly along the same and across Belleville Avenue to a point distant 100 feet northerly from the northerly line of Belleville Avenue measured at right angles thereto; thence easterly parallel with Belleville Avenue 160 feet more or less to the westerly line of Pleasant Avenue; thence southerly along the same 100 feet more or less to the northwesterly corner of Pleasant Avenue and Belleville Avenue; thence southerly across Belleville Avenue to the place of BEGINNING.

Section 2. This ordinance shall take effect immediately and the final publication and passage in accordance with law.
FLORENCE R. MOREY, Town Clerk
T-N Fees: \$9.72

TOWN ORDINANCE

PUBLIC NOTICE is hereby given that the following proposed ordinance was introduced and passed on first reading at a meeting of the Board of Commissioners of the Town of Belleville held Tuesday evening, December 11, 1951, and further notice is hereby given that the second and third reading of said ordinance will be considered by said Board at a meeting to be held at the Town Hall, Washington Avenue and Belleville Avenue, Wednesday afternoon, December 26, 1951 at four o'clock P.M. when all objections to the passing of the same will be heard and considered.
FLORENCE R. MOREY, Town Clerk
T-N Fees: \$9.72

TOWN ORDINANCE
AN ORDINANCE TO AMEND AN ORDINANCE ENTITLED "AN ORDINANCE CONCERNING THE WATER SYSTEM IN THE TOWN OF BELLEVILLE IN THE COUNTY OF ESSEX, PROVIDING FOR ITS MAINTENANCE AND PRESCRIBING THE RULES AND REGULATIONS FOR SUPPLYING WATER, THE KEEPING OF RECORDS, READING OF METERS AND THE RENDERING OF BILLS, AND PROVIDING PENALTIES FOR VIOLATIONS OF SAID ORDINANCE" ADOPTED April 12, 1927.

The Board of Commissioners of the Town of Belleville, County of Essex, and State of N. J., do ordain:
Section 1. That Section 39 of the above ordinance be amended by striking out the following:
"FOR METERED WATER SERVICE

PUBLIC NOTICE is hereby given that the following proposed ordinance was introduced and passed on first reading at a meeting of the Board of Commissioners of the Town of Belleville held Tuesday evening, December 11, 1951, and further notice is hereby given that the second and third reading of said ordinance will be considered by said Board at a meeting to be held at the Town Hall, Washington Avenue and Belleville Avenue, Wednesday afternoon, December 26, 1951 at four o'clock P.M. when all objections to the passing of the same will be heard and considered.
FLORENCE R. MOREY, Town Clerk
T-N Fees: \$3.14

Minimum semi-annual rate shall be \$1.35. All water used in excess of the semi-annual allowance of 2,000 cubic feet, \$1.35 per thousand cubic feet.
And inserting in place thereof:
"FOR METERED WATER SERVICE
Minimum semi-annual rate not exceed 2,000 cubic feet shall be \$6.10. All water used in excess of the semi-annual allowance of 2,000 cubic feet, \$2.20 per thousand cubic feet.
The aforesaid section shall also be amended as follows: by striking out all current provisions under sub-division "Rates for quantity lines" and inserting in place thereof the following:
"RATES FOR QUANTITY LINES
Any line in this ordinance, over which a billed monthly shall pay the following charges for water:
First 30,000 cubic feet \$2.30 per thousand cubic feet.
From 30,000 cubic feet to 150,000 cubic feet \$1.35 per thousand cubic feet.
From 150,000 cubic feet and over \$1.51 per thousand cubic feet.
The aforesaid section is further amended by adding the following:
"Fire Lines—Annual Charges:
First 30,000 cubic feet \$2.30 per thousand cubic feet.
From 30,000 cubic feet to 150,000 cubic feet \$1.35 per thousand cubic feet.
From 150,000 cubic feet and over \$1.51 per thousand cubic feet.
The aforesaid section is further amended by adding the following:
"Fire Lines—Annual Charges:
First 30,000 cubic feet \$2.30 per thousand cubic feet.
From 30,000 cubic feet to 150,000 cubic feet \$1.35 per thousand cubic feet.
From 150,000 cubic feet and over \$1.51 per thousand cubic feet.
The aforesaid section is further amended by adding the following:
"Fire Lines—Annual Charges:
First 30,000 cubic feet \$2.30 per thousand cubic feet.
From 30,000 cubic feet to 150,000 cubic feet \$1.35 per thousand cubic feet.
From 150,000 cubic feet and over \$1.51 per thousand cubic feet.
The aforesaid section is further amended by adding the following:
"Fire Lines—Annual Charges:
First 30,000 cubic feet \$2.30 per thousand cubic feet.
From 30,000 cubic feet to 150,000 cubic feet \$1.35 per thousand cubic feet.
From 150,000 cubic feet and over \$1.51 per thousand cubic feet.
The aforesaid section is further amended by adding the following:
"Fire Lines—Annual Charges:
First 30,000 cubic feet \$2.30 per thousand cubic feet.
From 30,000 cubic feet to 150,000 cubic feet \$1.35 per thousand cubic feet.
From 150,000 cubic feet and over \$1.51 per thousand cubic feet.
The aforesaid section is further amended by adding the following:
"Fire Lines—Annual Charges:
First 30,000 cubic feet \$2.30 per thousand cubic feet.
From 30,000 cubic feet to 150,000 cubic feet \$1.35 per thousand cubic feet.
From 150,000 cubic feet and over \$1.51 per thousand cubic feet.
The aforesaid section is further amended by adding the following:
"Fire Lines—Annual Charges:
First 30,000 cubic feet \$2.30 per thousand cubic feet.
From 30,000 cubic feet to 150,000 cubic feet \$1.35 per thousand cubic feet.
From 150,000 cubic feet and over \$1.51 per thousand cubic feet.
The aforesaid section is further amended by adding the following:
"Fire Lines—Annual Charges:
First 30,000 cubic feet \$2.30 per thousand cubic feet.
From 30,000 cubic feet to 150,000 cubic feet \$1.35 per thousand cubic feet.
From 150,000 cubic feet and over \$1.51 per thousand cubic feet.
The aforesaid section is further amended by adding the following:
"Fire Lines—Annual Charges:
First 30,000 cubic feet \$2.30 per thousand cubic feet.
From 30,000 cubic feet to 150,000 cubic feet \$1.35 per thousand cubic feet.
From 150,000 cubic feet and over \$1.51 per thousand cubic feet.
The aforesaid section is further amended by adding the following:
"Fire Lines—Annual Charges:
First 30,000 cubic feet \$2.30 per thousand cubic feet.
From 30,000 cubic feet to 150,000 cubic feet \$1.35 per thousand cubic feet.
From 150,000 cubic feet and over \$1.51 per thousand cubic feet.
The aforesaid section is further amended by adding the following:
"Fire Lines—Annual Charges:
First 30,000 cubic feet \$2.30 per thousand cubic feet.
From 30,000 cubic feet to 150,000 cubic feet \$1.35 per thousand cubic feet.
From 150,000 cubic feet and over \$1.51 per thousand cubic feet.
The aforesaid section is further amended by adding the following:
"Fire Lines—Annual Charges:
First 30,000 cubic feet \$2.30 per thousand cubic feet.
From 30,000 cubic feet to 150,000 cubic feet \$1.35 per thousand cubic feet.
From 150,000 cubic feet and over \$1.51 per thousand cubic feet.
The aforesaid section is further amended by adding the following:
"Fire Lines—Annual Charges:
First 30,000 cubic feet \$2.30 per thousand cubic feet.
From 30,000 cubic feet to 150,000 cubic feet \$1.35 per thousand cubic feet.
From 150,000 cubic feet and over \$1.51 per thousand cubic feet.
The aforesaid section is further amended by adding the following:
"Fire Lines—Annual Charges:
First 30,000 cubic feet \$2.30 per thousand cubic feet.
From 30,000 cubic feet to 150,000 cubic feet \$1.35 per thousand cubic feet.
From 150,000 cubic feet and over \$1.51 per thousand cubic feet.
The aforesaid section is further amended by adding the following:
"Fire Lines—Annual Charges:
First 30,000 cubic feet \$2.30 per thousand cubic feet.
From 30,000 cubic feet to 150,000 cubic feet \$1.35 per thousand cubic feet.
From 150,000 cubic feet and over \$1.51 per thousand cubic feet.
The aforesaid section is further amended by adding the following:
"Fire Lines—Annual Charges:
First 30,000 cubic feet \$2.30 per thousand cubic feet.
From 30,000 cubic feet to 150,000 cubic feet \$1.35 per thousand cubic feet.
From 150,000 cubic feet and over \$1.51 per thousand cubic feet.
The aforesaid section is further amended by adding the following:
"Fire Lines—Annual Charges:
First 30,000 cubic feet \$2.30 per thousand cubic feet.
From 30,000 cubic feet to 150,000 cubic feet \$1.35 per thousand cubic feet.
From 150,000 cubic feet and over \$1.51 per thousand cubic feet.
The aforesaid section is further amended by adding the following:
"Fire Lines—Annual Charges:
First 30,000 cubic feet \$2.30 per thousand cubic feet.
From 30,000 cubic feet to 150,000 cubic feet \$1.35 per thousand cubic feet.
From 150,000 cubic feet and over \$1.51 per thousand cubic feet.
The aforesaid section is further amended by adding the following:
"Fire Lines—Annual Charges:
First 30,000 cubic feet \$2.30 per thousand cubic feet.
From 30,000 cubic feet to 150,000 cubic feet \$1.35 per thousand cubic feet.
From 150,000 cubic feet and over \$1.51 per thousand cubic feet.
The aforesaid section is further amended by adding the following:
"Fire Lines—Annual Charges:
First 30,000 cubic feet \$2.30 per thousand cubic feet.
From 30,000 cubic feet to 150,000 cubic feet \$1.35 per thousand cubic feet.
From 150,000 cubic feet and over \$1.51 per thousand cubic feet.
The aforesaid section is further amended by adding the following:
"Fire Lines—Annual Charges:
First 30,000 cubic feet \$2.30 per thousand cubic feet.
From 30,000 cubic feet to 150,000 cubic feet \$1.35 per thousand cubic feet.
From 150,000 cubic feet and over \$1.51 per thousand cubic feet.
The aforesaid section is further amended by adding the following:
"Fire Lines—Annual Charges:
First 30,000 cubic feet \$2.30 per thousand cubic feet.
From 30,000 cubic feet to 150,000 cubic feet \$1.35 per thousand cubic feet.
From 150,000 cubic feet and over \$1.51 per thousand cubic feet.
The aforesaid section is further amended by adding the following:
"Fire Lines—Annual Charges:
First 30,000 cubic feet \$2.30 per thousand cubic feet.
From 30,000 cubic feet to 150,000 cubic feet \$1.35 per thousand cubic feet.
From 150,000 cubic feet and over \$1.51 per thousand cubic feet.
The aforesaid section is further amended by adding the following:
"Fire Lines—Annual Charges:
First 30,000 cubic feet \$2.30 per thousand cubic feet.
From 30,000 cubic feet to 150,000 cubic feet \$1.35 per thousand cubic feet.
From 150,000 cubic feet and over \$1.51 per thousand cubic feet.
The aforesaid section is further amended by adding the following:
"Fire Lines—Annual Charges:
First 30,000 cubic feet \$2.30 per thousand cubic feet.
From 30,000 cubic feet to 150,000 cubic feet \$1.35 per thousand cubic feet.
From 150,000 cubic feet and over \$1.51 per thousand cubic feet.
The aforesaid section is further amended by adding the following:
"Fire Lines—Annual Charges:
First 30,000 cubic feet \$2.30 per thousand cubic feet.
From 30,000 cubic feet to 150,000 cubic feet \$1.35 per thousand cubic feet.
From 150,000 cubic feet and over \$1.51 per thousand cubic feet.
The aforesaid section is further amended by adding the following:
"Fire Lines—Annual Charges:
First 30,000 cubic feet \$2.30 per thousand cubic feet.
From 30,000 cubic feet to 150,000 cubic feet \$1.35 per thousand cubic feet.
From 150,000 cubic feet and over \$1.51 per thousand cubic feet.
The aforesaid section is further amended by adding the following:
"Fire Lines—Annual Charges:
First 30,000 cubic feet \$2.30 per thousand cubic feet.
From 30,000 cubic feet to 150,000 cubic feet \$1.35 per thousand cubic feet.
From 150,000 cubic feet and over \$1.51 per thousand cubic feet.
The aforesaid section is further amended by adding the following:
"Fire Lines—Annual Charges:
First 30,000 cubic feet \$2.30 per thousand cubic feet.
From 30,000 cubic feet to 150,000 cubic feet \$1.35 per thousand cubic feet.
From 150,000 cubic feet and over \$1.51 per thousand cubic feet.
The aforesaid section is further amended by adding the following:
"Fire Lines—Annual Charges:
First 30,000 cubic feet \$2.30 per thousand cubic feet.
From 30,000 cubic feet to 150,000 cubic feet \$1.35 per thousand cubic feet.
From 150,000 cubic feet and over \$1.51 per thousand cubic feet.
The aforesaid section is further amended by adding the following:
"Fire Lines—Annual Charges:
First 30,000 cubic feet \$2.30 per thousand cubic feet.
From 30,000 cubic feet to 150,000 cubic feet \$1.35 per thousand cubic feet.
From 150,000 cubic feet and over \$1.51 per thousand cubic feet.
The aforesaid section is further amended by adding the following:
"Fire Lines—Annual Charges:
First 30,000 cubic feet \$2.30 per thousand cubic feet.
From 30,000 cubic feet to 150,000 cubic feet \$1.35 per thousand cubic feet.
From 150,000 cubic feet and over \$1.51 per thousand cubic feet.
The aforesaid section is further amended by adding the following:
"Fire Lines—Annual Charges:
First 30,000 cubic feet \$2.30 per thousand cubic feet.
From 30,000 cubic feet to 150,000 cubic feet \$1.35 per thousand cubic feet.
From 150,000 cubic feet and over \$1.51 per thousand cubic feet.
The aforesaid section is further amended by adding the following:
"Fire Lines—Annual Charges:
First 30,000 cubic feet \$2.30 per thousand cubic feet.
From 30,000 cubic feet to 150,000 cubic feet \$1.35 per thousand cubic feet.
From 150,000 cubic feet and over \$1.51 per thousand cubic feet.
The aforesaid section is further amended by adding the following:
"Fire Lines—Annual Charges:
First 30,000 cubic feet \$2.30 per thousand cubic feet.
From 30,000 cubic feet to 150,000 cubic feet \$1.35 per thousand cubic feet.
From 150,000 cubic feet and over \$1.51 per thousand cubic feet.
The aforesaid section is further amended by adding the following:
"Fire Lines—Annual Charges:
First 30,000 cubic feet \$2.30 per thousand cubic feet.
From 30,000 cubic feet to 150,000 cubic feet \$1.35 per thousand cubic feet.
From 150,000 cubic feet and over \$1.51 per thousand cubic feet.
The aforesaid section is further amended by adding the following:
"Fire Lines—Annual Charges:
First 30,000 cubic feet \$2.30 per thousand cubic feet.
From 30,000 cubic feet to 150,000 cubic feet \$1.35 per thousand cubic feet.
From 150,000 cubic feet and over \$1.51 per thousand cubic feet.
The aforesaid section is further amended by adding the following:
"Fire Lines—Annual Charges:
First 30,000 cubic feet \$2.30 per thousand cubic feet.
From 30,000 cubic feet to 150,000 cubic feet \$1.35 per thousand cubic feet.
From 150,000 cubic feet and over \$1.51 per thousand cubic feet.
The aforesaid section is further amended by adding the following:
"Fire Lines—Annual Charges:
First 30,000 cubic feet \$2.30 per thousand cubic feet.
From 30,000 cubic feet to 150,000 cubic feet \$1.35 per thousand cubic feet.
From 150,000 cubic feet and over \$1.51 per thousand cubic feet.
The aforesaid section is further amended by adding the following:
"Fire Lines—Annual Charges:
First 30,000 cubic feet \$2.30 per thousand cubic feet.
From 30,000 cubic feet to 150,000 cubic feet \$1.35 per thousand cubic feet.
From 150,000 cubic feet and over \$1.51 per thousand cubic feet.
The aforesaid section is further amended by adding the following:
"Fire Lines—Annual Charges:
First 30,000 cubic feet \$2.30 per thousand cubic feet.
From 30,000 cubic feet to 150,000 cubic feet \$1.35 per thousand cubic feet.
From 150,000 cubic feet and over \$1.51 per thousand cubic feet.
The aforesaid section is further amended by adding the following:
"Fire Lines—Annual Charges:
First 30,000 cubic feet \$2.30 per thousand cubic feet.
From 30,000 cubic feet to 150,000 cubic feet \$1.35 per thousand cubic feet.
From 150,000 cubic feet and over \$1.51 per thousand cubic feet.
The aforesaid section is further amended by adding the following:
"Fire Lines—Annual Charges:
First 30,000 cubic feet \$2.30 per thousand cubic feet.
From 30,000 cubic feet to 150,000 cubic feet \$1.35 per thousand cubic feet.
From 150,000 cubic feet and over \$1.51 per thousand cubic feet.
The aforesaid section is further amended by adding the following:
"Fire Lines—Annual Charges:
First 30,000 cubic feet \$2.30 per thousand cubic feet.
From 30,000 cubic feet to 150,000 cubic feet \$1.35 per thousand cubic feet.
From 150,000 cubic feet and over \$1.51 per thousand cubic feet.
The aforesaid section is further amended by adding the following:
"Fire Lines—Annual Charges:
First 30,000 cubic feet \$2.30 per thousand cubic feet.
From 30,000 cubic feet to 150,000 cubic feet \$1.35 per thousand cubic feet.
From 150,000 cubic feet and over \$1.51 per thousand cubic feet.
The aforesaid section is further amended by adding the following:
"Fire Lines—Annual Charges:
First 30,000 cubic feet \$2.30 per thousand cubic feet.
From 30,000 cubic feet to 150,000 cubic feet \$1.35 per thousand cubic feet.
From 150,000 cubic feet and over \$1.51 per thousand cubic feet.
The aforesaid section is further amended by adding the following:
"Fire Lines—Annual Charges:
First 30,000 cubic feet \$2.30 per thousand cubic feet.
From 30,000 cubic feet to 150,000 cubic feet \$1.35 per thousand cubic feet.
From 150,000 cubic feet and over \$1.51 per thousand cubic feet.
The aforesaid section is further amended by adding the following:
"Fire Lines—Annual Charges:
First 30,000 cubic feet \$2.30 per thousand cubic feet.
From 30,000 cubic feet to 150,000 cubic feet \$1.35 per thousand cubic feet.
From 150,000 cubic feet and over \$1.51 per thousand cubic feet.
The aforesaid section is further amended by adding the following:
"Fire Lines—Annual Charges:
First 30,000 cubic feet \$2.30 per thousand cubic feet.
From 30,000 cubic feet to 150,000 cubic feet \$1.35 per thousand cubic feet.
From 150,000 cubic feet and over \$1.51 per thousand cubic feet.
The aforesaid section is further amended by adding the following:
"Fire Lines—Annual Charges:
First 30,000 cubic feet \$2.30 per thousand cubic feet.
From 30,000 cubic feet to 150,000 cubic feet \$1.35 per thousand cubic feet.
From 150,000 cubic feet and over \$1.5

LIFE at BHS

As Our Teen-Agers

See It

by



Rita Carissimo-Audrey Maize



Wonder Why... Red is such a popular color with the freshmen girls. Could it be because of a certain freshman boy who came from Newark? ... Certain seniors are seen walking through the halls with their noses behind papers covered with strange symbols. ... Could it be that they have chemistry? ... Vinny Nardello misses his bus home every afternoon. ... "Surely" there must be a good reason. ... The kids from homeroom 306 didn't have their book sitw them during one day last week. ... Could it be that Mr. Wilcox misplaced his keys? ... So many seniors from Miss Maffeo's history classes were found working feverishly on history papers over the weekend. ... would it be to atone for those "beautiful" test marks? ... Corages seemed to be in evidence Monday. ... The Rainbow Girls from Friday night perhaps? ... The traffic was held up on Union Avenue Sunday afternoon. ... Ask Donald Barrett. ... The "Jesters" are broke. ... Could it be because of those classy new jackets they're sporting?

In a Dilemma
A dilemma is confronting Mrs. Deguin's senior English classes—either flunk or find out "How I can help expand opportunities in America." Any ideas?

New Face
That interesting new face around school belongs to Mr. Robert Brand from Paterson State Teachers College who is practicing teaching here under the direction

School 7 Christmas Program Set For Monday Afternoon

The students, teachers and PTA of School No. 7 will present a joint Christmas program at 2 p. m. Monday. Featured will be the PTA Carolers, directed by Miss Betty Forgiore, fifth grade teacher. Included in the group are Mrs. Violet Rochau, Mrs. Margaret Tully, Mrs. Hilda Donelson, Mrs. Claire Ochs, Mrs. Viola Bjorkner, Mrs. Betty Provence, Mrs. Alma Doherty, Mrs. Edna Carter, Mrs. Ruth Bruce, eighth grade teacher, and Miss Marie Forgiore, fourth grade teacher. Mrs. Estelle Rabin, PTA President, will recite a Christmas poem.

HOT SPARK

TO START YOUR BUICK

You want a lively, crackling spark and a well-charged battery to start fast in cold weather. So drive in to us real soon—let our Buick-trained experts check your ignition system for top performance. Come in before that cold snap hits!

Put your BUICK in BUICK hands

Belleville Muttley BUICK CO.
7400 SALES SERVICE
N.H. 2-0800
33 WASHINGTON AVE. MUTLEY

of Mr. Brennan and Mr. Zuckerman.

Choose Your Partner
"Allemand left and grand right and left, meet your own and promenade home!" If these phrases and the sound of a lively fiddle set your feet to tapping, show up in Room 6 this afternoon when Mr. Zuckerman organizes a square dance group.

This will be the first club of this sort to appear at B.H.S. and square dance fans think it's about time. Although their specialty will be square dancing, if you like folk dancing come on along. So don't be a square—dance!

Confused

A certain girl in Mr. Correll's 52 chemistry class became so befuddled by all those chemistry formulas, she was even searching for the formula for "hypochondriac!"

BOWLING GROUPS START SEASON

Team in North Jersey League; Club Bowls On Branch Brook Lanes
The bowling group includes a team and a club. George Lees is in charge of both sections. The team bowls every Wednesday afternoon at Four Towers Lanes, Cedar Grove, chosen because of its central location for all teams. Belleville High School belongs to the North Jersey High School Bowling League and the following teams also belong to the league: Pompton Lakes, Verona, Montclair, Caldwell, Bloomfield, Ridgewood and Wayne. Lou Salatta is the captain of the team which includes Paul Durkin, John Fortunato, John McKhan, Dom Maselli and Gerald Skidmore.

Open to All Boys
The club bowls at Branch Brook Lanes on Friday afternoons and club members are: Bob Mooney, Mike Benecchi, Peter Costa, John Lynch, Angela Fusaro, Andy Roujohn, Billy Hall, George Del Marna, Warren Kimble, Shep Zuckerman. Co-secretaries of the club are Paul Durkin and Dom Maselli. This club is open to all boys of Belleville High School. Its purpose is to stimulate interest in bowling as a leisure time activity and provide opportunity to develop bowling skill. Attention is given to bowling etiquette as well as skill.

TESTING PROGRAM AT SCHOOL NO. 7

Jr. Red Cross Membership At 100 Per Cent; Class Windows are Painted

An extensive testing program began at School No. 7 on October 29 and to date the following tests have been given: Grade 8—California Test of Mental Maturity, Grade 7—Stanford Achievement Tests, Grade 6—Iowa Silent Reading tests, Grade 5—Kuhlmann-Anderson tests, Grade 4—Durrell-Sullivan Reading aptitude and Achievement tests. School No. 7 hosts of 100 per cent membership in the Junior Red Cross. Members of the Junior Red Cross Council from the school are Barbara Provence, Patricia Marcione, Marie Volk, Arlene Haster, Nancy Toeppe, Joan Woodman and Helen Castelli.

Court Gratia 751 Meets
The literary group of Court Gratia 751, Catholic Daughters of America, met last night in the home of Mrs. Harold Fitzpatrick of Nutley. Mrs. John Drukten of Belleville reviewed the origin of the Christmas Hymn, "Silent Night."

24 HOUR SERVICE
BE 2-2000
Belleville Yellow Cab
137 Washington Avenue
At Belleville Avenue

WE NEED CARS
HIGHEST CASH PRICES PAID
ALMO MOTORS
100 PARK AVENUE
1 Block Off S-3
LYNDHURST
RU 2-0465

Helped Build High School Christmas Decorations



Members of the Art Department who helped construct and paint the decorations hanging in front of the High School are left to right: Larry Dunn, Alice Edwards, Eileen Pendergast, James Bloom and Carmine Sylvestri.

High School Students Design And Prepare Christmas Decorations

Art, Mechanical Drawing And Wood Shop Classes Combine Their Talents

Belleville High School students are looking forward to the Christmas season, not only for the holidays as such but they are increasingly anxious to see the lighted outdoor display which has been growing under the direction of the art, mechanical drawing, and wood shop classes. The display has been erected over the gymnasium windows.

The display depicting Santa Claus and his reindeer was developed first in the art department where James Bloom under the direction of Mr. Diehl, drew the first

sketch of the design which eventually developed into the master plan for the display. The problem of increasing this plan to scale and redrawing it on sheets of prestwood 8x8 feet was taken over by the mechanical drawing classes under Mr. Gabry. Here most of the student work was done by Eileen Pendergast and Alice Edwards.

Hung By Maintenance Force

The actual construction and cutting of the display was very efficiently handled by the shop classes under Mr. Henry, who will assist the Board of Education Maintenance Department with its final set-up when it is put on display.

Santa Claus, Sled and Reindeer Erected Over Gymnasium Windows

play outside the High School during the holiday season. But again, when the construction was completed, all the units were returned to the art classes for painting. The color scheme was worked out by Larry Dunn, who also did much of the painting, assisted by Carmine Sylvestri. It is hoped this display will add something to the spirit of the season and give pleasure both to the High School students and the towns people.

327 GIRLS ENROLL FOR BASKETBALL

The Girls' Basketball Club was organized Thursday, November 29, by Miss Thomson and Mrs. Dorrell, physical education instructors at the high school. There were 31 teams organized with a total of 327 girls participating. The club will meet on Mondays and Tuesdays in the girls' gym from January to March. Two leagues were formed, one of freshmen and sophomores and the other of juniors and seniors. A round-robin tournament will be played in each league, giving a winner and a runner-up. The co-captains in the freshman-sophomore league are Pat Wittek, Mary Ferrer, Barbara Kirk, Barbara Godfrey, Nancy Arthur, Anita Godfrey, Dorothy Brown, Helen Galante, Dot Dillon, Elaine Wische, Arlene Hoffman, Norma Hood, Mary Di Benedetto, Mary Ann Carlucci, Katherine Manafino, Jean Salisbury, Antoinette Silvestri, Peggy Waters, Maureen Sayre, Beverly Campbell, Eleanor Long, Delores Napoliello, Betsy Domenick, Norma Napoliello, Helen Boyd, Jane Encke, Connie Nardiello, Theresa Mercogliano, Patty Price, Dolores Panzer, Joan Duford, Mickey Bocchino, Joan Duford, Betsy Deeny, Irene Russonella. The co-captains in the junior and senior league are Estelle Denner, Renee Lempert, Betty Knodel, Ann Hughes, Evelyn Hannon, Rose Schreiber, Kitty Vivona, Wilma Vitale, Catherine Stefanello, Madeline Panaccione, Carol Ivins, Marie Mineo, Grace Casale, Margarita Ruiz, Maria De Falco, Jewel Curvin, Carol Hurly, Nette Garland, Diane Copenhagen, Molly Guarino, Margie Macchi, Maureen Fogarty.

A. and P. Employees Here Share In \$2,000,000 Christmas Fund

Employees of the Great Atlantic & Pacific Tea Company here shared today in more than \$2,000,000 in pre-holiday compensation this year, with A. & P. workers throughout the country, it was announced by Ralph W. Burger, president of the food chain. Every employee with six months' or more service received a part of the annual fund voted by the company's board of directors.

OUR CLASSIFIED SECTION BRINGS QUICK RESULTS TO ADVERTISERS

Christmas Operettas And Programs Are Scheduled

Shawger School's Program for Parents Will Be Given Tonight, Repeated for Children Wednesday; School No. 2 Play Tomorrow.

At School No. 2, on Mill Street, Mrs. Atkinson's second grade will supply the Christmas program for the school tomorrow at 10 o'clock. In the first half of the entertainment they will present a humorous play entitled, "Tweedle Dee Plays A Bad Joke." Tweedle Dee will be played by Tony Raimo, Santa Claus by Anthony Moro, Mrs. Santa by JoAnn Venviano and the Christmas Fairy by Joan Venziano. The second half of the program will be a religious tableau in which a choir of boys and girls from the third grade will sing and other students will dramatize the manger scene. The part of Mary will be played by Christine Brown and Joseph will be played by Alex Iacullo. All parents are invited.

School No. 8 Operetta

School No. 8 on Union Avenue will present an operetta, "The Elves Pack for Santa," on Monday. Santa will be played by Mark Rubin; Mrs. Santa by Linda Wise; Elves, John Resciniti, Robert Gilchrist, David Kubica, Alan Goddard, Harvey Green, James Murray; Jack-in-the box, William Heden; Sandman, Stephen Ziman; Raggedy Ann and Andy, Thomas Petruzelli and Marilyn Meola; Twelve Snowflakes led by Linda Frey, soloist. On the same program there will be numbers by the Glee Club Members.

Members of the Glee Club are: Judith Cahill, Vera Domenick, Gail Gorin, Susan Gries, Joan Hull, Judith Lanni, Elaine Levine, Dorothy Littig, Charlotte Mitchell, Mary Lou Murray, June Newson, Marie Patetta, Audrey Renz, Patricia Rothwell, Carol Rusignuolo, Barbara Shapiro, Elsie Tarko, Patricia Teresa, June Travers, Carolyn Veltz, Geraldine Zotti, Marion Feldman, Patricia Dinsdale, Barbara Wische, Paula Abramson, Helen Benecchi, Adrian Berlazzi, Barbara Carpenter, Joan Connolly, Rosa Del Sontro, Frances Derbyshire, Mildred Domenick, Grace Festa, Edith Frable, Veloria Giordano, Margaret Renz, Elizabeth Adamiak, Diane Falk, Malvina Harding, Charlotte Hardwick, Marie Jakob, Marie Marinaro, Marilyn Partington, Phyllis Ressler, Barbara Speciale, Helen Talignani and Margaret Thomas. The windows of School No. 8 were decorated by the 7th and 8th grade students.

School No. 9

At School No. 9 there will be a Christmas play put on by the lower grades entitled: "Christmas To Hamelin." Principal characters will be: Rosemary played by Patricia Tiger; Miss Jenkins, Rhoda Moslowitz; Mayor of Hamelin, Ping Eng; Toy maker, Peter Duca; The Lady, Charlotte Wohlrich. The play will be directed by Miss Boris Rosenbloom and Mrs. Violet Herson, and it is scheduled for Friday, December 14 at the school auditorium. The boys and girls

from the 7th and 8th grades who will sing in the fully robed Choir will present Christmas carols. The same choir will combine with the choir of Number One on Tuesday, December 11, to present a Christmas show. Mrs. Gloria Pulcolt and Miss Indra Bryant will

Former Student Gives Books to H. S. Library

Mrs. Eleanor Gelok, the former Eleanor Adelman has given a valuable collection of over 150 educational volumes to the Belleville High School library. Mrs. Gelok is now a resident of Bloomfield, but as a graduate of Belleville High School has given the books to her alma mater. All of the collection was bequeathed to Mrs. Gelok as part of her grandfather's estate. Her grandparents were members of the educational profession.

Where's Elmer...

at FRANKLIN CASINO

... getting into the swing with other smart people and dining here.

FRANKLIN CASINO
BAR-RESTAURANT
338 FRANKLIN AVE.
BETWEEN JORALEMON ST. & BELLEVILLE AVE.
BE-2-2111

direct the choir. At School No. 4, the John Shawger School, will present a Christmas program of music sponsored by Miss Bunce to be given tonight at 8:15 p.m., for the parents of the school children at the Shawger School, and on Wednesday morning, December 19, the same program will be given for the students. The chorus solo parts will be sung by the following: Annabel-Valese, Connie De Cepoli, Frances Mackie, Donald Gregory and Richard Weiner. This group will lead the entire student body in the singing of Christmas carols. Miss Mariaret Bunce, music supervisor of the Belleville school system, will be the accompanist for the programs in all the schools.

Enjoy a Carefree Christmas

Do you envy the happy, carefree woman who, at this season of the year can walk through the stores, check off the items on her list, selecting what looks good to her, and paying as she goes—with no thought of January bills?

Don't envy her. Be in her place next year. Join our Christmas Club, now!

PEOPLES NATIONAL BANK AND TRUST COMPANY

237 WASHINGTON AVENUE
— Opposite the Post Office —

BELLEVILLE, NEW JERSEY

Parking for Customers Adjacent to Bank Building

O'Boyle Bros.

Ideal Milk Bar

Cor. Franklin Ave. & Joralemon St.
Belleville 2-4734

Santa Claus Will Be Here

Saturday & Sunday, December 15, 16
Saturday & Sunday, December 22, 23

See Our Large Selection of Xmas Trees and Xmas Decorations

Complete Line of Toys and Games for all ages.

We will close 5 P.M. Xmas and New Year's Eve
Closed All Day Xmas and New Year's

Bloemakes Entertain Guests At Cocktail Party Monday

Mrs. James Bini Feted Recently At Stork Shower; Belleville Church, School And Parent-Teacher Groups To Mark Holiday Season With Parties

Mr. and Mrs. Arthur Bloemake of 8 Celia Terrace entertained at a cocktail party Monday evening for the officers, board of trustees and committee members of the Varsity Club. The affair preceded the club's banquet at Donahue's.

Among the guests were Mr. and Mrs. Lloyd Kintzing, Mr. and Mrs. Ralph Casale, Mr. and Mrs. J. Hart Campbell, Mr. and Mrs. Joseph Zipf, Mr. and Mrs. Edward O'Neil, Mr. and Mrs. William Chapman, Mr. and Mrs. Norman Leach and Mr. Paul Simpson.

Mrs. James Bini of 11 Sunset Avenue, daughter of Mr. and Mrs. Ralph E. Metz of Belleville, was guest of honor recently at a Stork Shower given by her cousin, Mrs. Frank Brophy of Riveredge. Twenty guests attended from Belleville.

Local church, school and PTA groups will usher in the holiday season this week with a round of parties, Yule programs and entertainment.

Members of the Helen V. Davis Circle of Grace Baptist Church will meet Tuesday evening in the church for their Christmas Party. Featured on the program will be a showing of slides on "The Great Madonnas of the World," under the direction of Mrs. Thomas Ellis, assisted by Mrs. E. Sheldorf. Gifts will be exchanged.

Hostess and co-hostesses for the evening will be Mrs. L. Clark, Miss R. Hogan, Mrs. P. Landrigan, Mrs. H. Colehammer, Mrs. M. Hedden and Mrs. M. Serafin.

Mrs. Joseph D'Angelo will be hostess to the Mother's Club of Fewsmith Church Tuesday at 8:15 p. m. The group will hold its annual Yule Party and installation of officers. Members are requested to bring a small gift.

Co-hostesses for the affair will be Mrs. David Coburn, Mrs. Edwin Johnson, Mrs. George Kohler, Mrs. Robert Metcalf, Mrs. Samuel Shaw, Mrs. Robert Seiverson Jr., and Mrs. William Taggart.

Mrs. Rudolph Luhrs held a committee meeting recently to complete plans for the annual Christmas party of the Ladies Guild of Bethany Lutheran Church. The affair will be held at 8 p. m. Tuesday in the church rooms. There will be entertainment and refreshments served by Mrs. A. E. Clawson, Mrs. T. P. Hanson, Mrs. Robert Reid, Mrs. William Monks, Mrs. Edward Hahn, Mrs. Samuel Sheldon, Mrs. Nicholas Van Balen, Mrs. Charles Watson, Mrs. Arthur Stampe, Mrs. John Leighton, Mrs. Arthur Schmidt and Mrs. Rudolph Luhrs.

The PTA of School No. 2 will welcome the holiday season with a party to be held Tuesday at 8:30 p. m. Miss Maud Miller will lead the group in the singing of Christmas Carols.

Gertrude L. Williamson of 284 Ralph Street, has been selected as a member of the band committee for the annual Upsala College Christmas Formal, which

CAPITOL
322 WASHINGTON AVENUE, BELLEVILLE
PHONE - BELLEVILLE 2-1097

Thurs. and Fri.
"Magic Face"
Luther Adler
Patricia Knight
— also —
"Tall Target"
Dick Powell — Paula Raymond

Sat., Sun., Mon., Tues.
Dec. 15-16-17-18
"Texas Carnival"
color by Technicolor
Esther Williams
Howard Keel
— also —
"Pick-Up"
Beverly Hills
Hugo Haas

Sat. Matinee Kiddie Show
Dec. 15
"Rocket Ship"
— also —
"Mars Attacks the World"
plus Cartoons

Paper Mill
PLAYHOUSE
SHORT HILLS 7-3000
FRANK CARRINGTON-DIRECTOR

Box Office Opens Daily at 10 A. M.
Evenings (exc. Sun.) 8:30
Matinee Wed. & Sat., 2:30

SPECIAL
HOLIDAY SCHEDULE
No Perfs. Dec. 17 thru Dec. 25
REOPENS WED., Dec. 26 thru Dec. 29

Mats. Daily and every Evening.
Special Perfs. Sun. Eve. Dec. 30
New Year's Eve, Dec. 31 on sale
No perf. Tues., Jan. 1

Your All-Time Favorite Operetta The
"DESERT SONG"

Tickets — Kresge-NEWARK—
Bamberger's

For The Christmas Holidays

DELICIOUS DRESSEN, ALMOND OR CALIFORNIA HOLIDAY STOLLEN

OLD ENGLISH FRUIT CAKE

Beautifully wrapped, makes an ideal gift.

DECORATED CHRISTMAS CAKES

Besides a large variety of French Butter Cookies, we carry such old-time European favorites as Danish or Scandinavian Cookies, Springers, Anise Drops, Spice Drops, Lebkuchen, Santa Claus, Esses and Marzipan.

Make your festival dinner complete with our Home-Made Pies.

QUALITY BAKERY

382 Washington Avenue Belleville, N. J.

Ernest Goeckeler, Prop.

Baking has been our family trade since 1730

Belleville 2-1683



Price Study

Bride-Elect

Miss Jean Shannon

Mr. and Mrs. R. D. Shannon of 28 Bremond Street announce the engagement of their daughter, Jean Gayle, to John Kuehl, Jr. son of Mr. and Mrs. John Kuehl of 75 Hornblower Avenue.

Miss Shannon was graduated from Belleville High School and is employed by Fada of New Jersey, Inc., Belleville. Her fiancé attended Belleville Schools and is serving with the Naval Air Corps in Atlantic City.

A January wedding is planned.

Married Couples Attend Cana Series At St. Peter's Church

Twelve married couples participated in their first Cana Conference in the new Cana Room at St. Peter's School recently. This was the eighth group to attend the series now in its second year at the church.

Among those present were Mr. and Mrs. Eino Hantala, Mr. and Mrs. Edward Boyle, Mr. and Mrs. Frank Andrews, Mr. and Mrs. George Quinn and Mr. and Mrs. Edward Kennedy, all of Belleville, Mr. and Mrs. Eugene O'Brien, Mr. and Mrs. McConnor, Mr. and Mrs. A. Prekaza, Mr. and Mrs. Grieshaber, Mr. and Mrs. James Page, Mr. and Mrs. James Johnson and Mr. and Mrs. Robert Scarano.

Work-Experience For Secretarial Trainees

Students Will Work Full Time In School Office For One Week

The Business Education Department of Belleville High School, under the direction of Mr. Schultz, is starting a work-experience program for the students in the 12th grade secretarial training classes. The work-experience program in business education is designed to furnish occupational experience with classroom training.

Work-experience from this point of view has come to mean the opportunities afforded the student to put into practice the skills, both specific and general, which he has acquired, and to gain in competency through practice. At the same time that skill development is being forwarded, an opportunity is afforded for the gaining of a general knowledge of business and the development of those personal qualities, habits,

and attitudes found to be most desirable in the worker.

Three Training Centers

As a starting point the program is utilizing the high school office, the guidance office, and the supervising principal's office as training centers. Each student will be on the job full-time for a one-week period. The plan follows a rotation schedule which will give each student an opportunity to be on the job for three weeks during the year. It is hoped in the very near future to be able to utilize the elementary school offices as training centers. The student's work on the job will be evaluated by the training supervisor, and this report will be discussed with the student on her return to the classroom.

For the week of December 10 through December 14, 1951, Rose Marie Falcone will report to Mr. Thomas' office, Josephine Serriella to Mr. Kittle's office and Jane Corino to Mr. Slifkin's office.

SCHOOL 8 TO HAVE HOLIDAY OPERETTA

"The Elves Pack Up Santa" Will Be Presented At PTA Meeting Monday Evening

A Christmas operetta, "The Elves Pack Up Santa" will be presented by 78 members of the first grades, at the regular meeting of the School No. 8 PTA Monday evening at 8 p. m. in the auditorium. The production is under the direction of Mrs. Helen Hannen, and the Misses Margaret Alvino and Frances Biscobal, first grade teachers.

Appearing in the cast will be Mark Rubin and Linda Wise as Mr. and Mrs. Santa Claus; John Resciniti, David Kubica, John Gilchrist, Alan Goddard, Harvey Green and James Murray, portraying elves; William Hedden, Jack-in-the-box; Marilyn Meola and Thomas Petruzzelli, Raggedy Ann and Andy, and Stephen Zinn, the sandman. Linda Frey will be the snowflake soloist.

The seventh and eighth grade Girls' Glee Club, directed by Miss Margaret Bunce, will present Yule songs, and the audience will be asked to join in the singing of Christmas carols and other holiday music.

Refreshments will be served by the mothers of kindergarten pupils, supervised by Mrs. Elise Sanford, hospitality committee chairman.

A short business meeting will follow the entertainment. Gary Vanderbilt will preside.

LOEW'S

CLARK GABLE

ACROSS THE WIDE MISSOURI

Technical JOHN MONTALBAN - HODIAK and introducing MANA ELENA MARQUES

AND RAY MILLAND

"CIRCLE OF DANGERS"

LATE SHOW EVERY FRIDAY & SAT. NIGHT

Mrs. Isaac Gallery

A high mass of requiem was offered Friday morning in Sacred Heart Church, Bloomfield, for Mrs. Catherine Geraghty Gallery of 90 Harrison Street, who died Wednesday in Columbus Hospital, Newark, after a long illness. The funeral was from Gorny & Gorny's Parkside Memorial, 899 Hoover Avenue, Bloomfield. Burial was in Mt. Olivet Cemetery.

Born in Jersey City 48 years ago, Mrs. Gallery lived in Bloomfield prior to coming here in 1935. She was the widow of Isaac Gallery.

Surviving are a son, John of New Lisbon; a sister, Mrs. Mary Blum of Waterbury, Conn., and three brothers, John of East Orange, Patrick of East St. Louis, Ill., and William Geraghty of Elizabeth.

PEARL MARBACH'S NUPTIALS HELD IN PATERSON

Lyric Soprano Becomes Bride Of Richard Rosenberg At Candlelight Ceremony

Miss Pearl Marbach, daughter of Mr. and Mrs. Gedale Marbach of 221 Belleville Avenue, became the bride Saturday of Richard Rosenberg, son of Mr. and Mrs. Morris Rosenberg of Passaic. The candlelight ceremony took place in Temple Emanuel, Paterson, with Rabbi Arthur T. Buch officiating. A reception followed in the Temple.

Miss Claire Kreitzman of Newark was honor attendant, and Leon Treastman of Passaic served as best man. Ushers were Joseph Marbach, brother of the bride; Jack Elusky of Newark and Ralph R. Smith of Belleville, the bride's brothers-in-law; Bernard and Charles Rosenberg, brothers of the bridegroom, and Jack Gersmann, her brother-in-law. Gayle Gersmann and Larry Rosenberg, both of Passaic, niece and nephew of the bridegroom, served as flower girl and ring bearer, respectively.

The bride was attired in a silk brocade gown and a scalloped French silk veil attached to a crown of seed pearls. She carried a Bible with white orchids and streamers.

The bride wore a gown of aqua lace and tulle and a matching headpiece were worn by the maid of honor. She carried a bouquet of mixed flowers. The flower girl was costumed in pink tulle with a matching bonnet and carried a miniature bouquet.

After their return from a five-week wedding trip to Miami Beach, the couple will make their home at 76 Reid Avenue, Passaic.

An alumna of Belleville High School and New England Camp of Music, where she was a scholarship student, the bride also attended Rutgers University. Mr. Rosenberg is secretary-treasurer of both the C. & R. Holding Co. and the New Jersey Carbonator Service Co., of Passaic. He is a member of Equity Lodge No. 257 F. & A. M. and the B'nai B'rith, Passaic. Both are members of the Hazoni Choral Society of Newark.

MISS HEYECK HAS NEWARK BRIDAL

St. James' Church Scene Of Her Marriage Sunday To Roger Duane Sandberg

The wedding of Miss Lenora Jean Heyeck, daughter of 52 New Street, to Roger Duane Sandberg, son of Mr. and Mrs. Henry Sandberg of Hazel, Minn., took place Sunday in St. James' Church, Newark. Rev. Richard Aselford, the rector, performed the ceremony. A reception followed in Pat's, Belleville.

Miss Dolores Goglia of Belleville was maid of honor and James Heyeck Jr., of Newark, brother of the bride, served as best man. Ushers were William Yanchek of Newark and Joseph Dimick of Belleville.

The bride wore a gown of chauntilly lace over satin with an illusion yoke trimmed with seed pearls. Her fingertip veil fell from a Juliet cap. She carried a bouquet of pink roses. Attended in an aqua tulle gown, and a matching crown headpiece, the honor attendant carried a bouquet of pink roses.

The bride was graduated from Belleville High School and is with the Lincoln National Bank, Newark. Mr. Sandberg attended Lincoln High School, Thief River Falls, Minn., and is serving with the Navy in Glyncro, Ga.

SCHOOL NO. 3 TO PRESENT MUSICAL PROGRAM TUESDAY

Students And Mothers' Choral Club To Entertain At Parent-Teacher Group Meeting

A Christmas Musical Program under the direction of Charles Wertenman, will be presented by the students of School No. 3 at a PTA meeting to be held Tuesday at 1:45 p. m.

Pupils who will participate include Edmund Baker, Nancy Worthington, Margaret Harris, Paul Philipson, William Kelly, William Heffernan, Louis Avilla, Raymond Keene, Bruce McCumber, Margie Giles, Virginia Wheeler, John Wilson, Shirley Smith, William Nichols, Norman Post, William Wett, Richard Harris and Howard Shea.

In addition, the Mothers' Choral group, under the chairmanship of Mrs. Samuel Peck, will present a series of Christmas carols.

Prizes will be awarded for the best window decorations in the school. The contest has been divided into two divisions, the first composed of the kindergarten and four lower grades, and the second of which includes the four upper grades.

Mrs. Arthur Price will preside at the meeting and refreshments will be served.

Each Recreation Sponsored League Has Two Top Teams

Strats And Eastwood Fives Appear To Have Class Of Senior Circuit; Scores

Two strong clubs have developed in each league and division of the Recreation Department's basketball leagues, which play their games at the High School. In the Intermediate circuit the Silver Lakers and Panthers in the National Division and Roy's Sport Shop and the Cavaliers in the American Division are leading their circuits.

In the Grammar School League Schools No. 4 and 5 have excellent teams and so far are unbeaten in league competition. Both are well balanced and without a single outstanding player. Other teams in the league also look good and the competition should be hot as the race develops.

In the Junior League the Hilltops and the Rams are undefeated and they should remain that way until they meet in January. Each has an outstanding scorer, with Gough of the Hilltops at 27 points in two games and Orlando of the Rams sporting 21 for the same number of games.

The Senior League has five teams tied for the lead with two victories each, but before long the Strats and the Eastwoods should be up there alone. So far they have shown the most class. But the road to the championship is a long one and either or both may be pushed to the sidelines before reaching the goal.

Plans Childrens Party

Bernard Shargel, proprietor of Shargel's Department Store of 480 Washington Avenue, will play host to children of Belleville and vicinity on Monday, December 24, at a Christmas Party to be staged at the Capitol Theatre. Children can get tickets at the store.

Bride of Marine

Mrs. Frederick Tripp

Recently returned from a two-week wedding trip to New England are Marine Private First Class Frederick Raymond Tripp, son of Mr. and Mrs. Raymond H. Tripp of Bartlett, New Hampshire, and his bride, the former Mildred Mary Rovell, daughter of Mr. and Mrs. James V. Rovell of 333 Ralph Street. The couple were married Saturday, November 24, in St. Mary's Church, Nutley. Rev. Gerard Walsh performed the ceremony. A reception followed in the home of the brides' parents.

The bride was a Skinner satin princess style gown with a court train, and an illusion angertip veil. She carried white orchids and streamers on a prayer book.

The maid of honor, Miss Nancy Arena of Newark, was attired in an aqua faille gown and carried a cascade bouquet of bronze pom-poms. Richard Rowell, brother of the bride, served as best man.

A graduate of Belleville High School, the bride is employed in the State Grants Department of Social Security, Washington, D. C. Pfc. Tripp was graduated from Bartlett High School and was employed with the Maine Central Railroad before entering the service. A naval veteran of World War II, he enlisted in the United States Marine Corps Reserve in January, 1951. He is stationed at Camp Lejeune, North Carolina. The couple will make their home in Washington.

Mistaken Information

In our service column last week we had an item about Private Orlando R. D'Amadio of 35 Harrison street, sent to us by the public information office of the Fifth Infantry Division at Indiantown Gap, Pennsylvania. The article was misleading in that it gave the names of his parents incorrectly. Private D'Amadio is the son of Mrs. Amilia D'Amadio of 35 Harrison street.

Clubwomen Complete Plans For Christmas Programs

Literature, Hospitality, Music And Drama Groups To Hold Holiday Celebrations

Members of the Belleville Woman's Club will herald the Christmas season this week with Yule programs and committee parties in honor of the occasion.

The drama department, under the direction of Mrs. W. Douglas Clark, Jr., chairman, will hold their festivities on Monday at 2 p. m. in the clubhouse.

Featured on the program will be, "The Innkeepers Story of the First Christmas," a dramatic reading by Mrs. Frederick Hubach, and a humorous presentation, "Ready for Christmas," by Mrs. P. Webster Diehl.

The music department, under the direction of Mrs. Lloyd C. Nunn, will present Mrs. John J. Hewitt as their soloist. She will sing "O Holy Night," accompanied by Mrs. William Francis.

Refreshments in keeping with the holiday season will be served by the hospitality committee. Mrs. Willard Y. Strange is chairman.

All members and their friends are invited to attend the party. Mrs. W. Douglas Clark Jr. will be hostess to the drama and literature department in her home Thursday, December 20.

Appearing on the Christmas program will be Mrs. P. Webster Diehl, who will give the reading, "A String of Blue Beads," and Mrs. Dwight N. Streeter, who will present, "Errors of Santa Claus," by Stephen Leacock, and "It Ain't the Gift" by John N. Then.

Mrs. Clifton J. Smith and her committee, Mrs. Elmer S. Hyde, Mrs. William T. Bryant, Mrs. G. C. Miller and Mrs. William V.

Couples Clubs Will Have Yule Party At Fewsmith

The Couples Club of Fewsmith Church will meet Friday at 8 o'clock in the church social hall for a Christmas party. The program is under the direction of Mr. and Mrs. Elmer Pelsang and Mr. and Mrs. Paul Bush. Mr. and Mrs. Richard Bruegman are chairmen of the group which organized at its last meeting and stated its purpose as fellowship and social activities. Games, prizes, Santa Claus and refreshments will be featured.

Let Your Hair Look Its Most Glamorous for

CHRISTMAS

Our seasonal specialty: Cold Wave \$8.50
Open Fridays 'till Nine

Glamour Beauty Studio

323 1/2 Union Avenue Tel. BELLEVILLE 2-3528

Motorists - -

What is AAA? Who is AAA? Where is AAA?

Is Personal and Family Service
Is a Non-Profit Civic Organization of Motorists
Is National and International

OVER 3,000,000 MOTORISTS COMPRISE
OVER 700 OFFICES IN U. S. AND CANADA AND
OVER 105 AFFILIATIONS IN FOREIGN CITIES ARE

Provides Free Emergency Services
Travel Services—Bail Services—Maps
Safety, Educational and Civic Services
DRIVING LESSONS, AT YOUR HOME, ARRANGED
YOUR ONLY AAA CLUB FOR ESSEX, MORRIS AND UNION COUNTIES

The New Jersey Automobile Club
(AMERICAN AUTOMOBILE ASSOCIATION)

156 Clinton Ave., Newark 5
195 Speedwell Ave., Morristown
200 W. 7th St., Plainfield

Bigelow 2-1400 Serving N. J. Since 1903

GIVE A LASTING GIFT THIS CHRISTMAS—365 DAYS OF WORRY-FREE DRIVING IN

\$20 FIRST YEAR 115 THEREAFTER

CONGREGATION AAA WILL HONOR JUDGE EDW. J. ABROMSON

Social Hour Will Follow Synagogue Service; Rabbi To Talk On "True Judge"

The Jewish community of Belleville will honor its president, Edward J. Abromson Friday evening on the occasion of his appointment as Magistrate of the Town of Belleville, it was announced by Rabbi Leo Schwartz in honor of this event.

Rabbi Schwartz will preach his sermon entitled "The Qualities of the True Judge".

Following the Services that begin at 8:30 P. M. the entire community is invited to the reception in the Social Hall. Hostesses for the reception are Mrs. Herman Kesner, president of Sisterhood, Mrs. Henry Zadkoff, Mrs. Abraham Glynn, Mrs. Wilfred Yudin, and Mrs. Henrietta Orlinsky.

Mrs. Isaac Gallery

A high mass of requiem was offered Friday morning in Sacred Heart Church, Bloomfield, for Mrs. Catherine Geraghty Gallery of 90 Harrison Street, who died Wednesday in Columbus Hospital, Newark, after a long illness. The funeral was from Gorny & Gorny's Parkside Memorial, 899 Hoover Avenue, Bloomfield. Burial was in Mt. Olivet Cemetery.

Born in Jersey City 48 years ago, Mrs. Gallery lived in Bloomfield prior to coming here in 1935. She was the widow of Isaac Gallery.

Surviving are a son, John of New Lisbon; a sister, Mrs. Mary Blum of Waterbury, Conn., and three brothers, John of East Orange, Patrick of East St. Louis, Ill., and William Geraghty of Elizabeth.

FOR APPOINTMENT PHONE NUTLEY 2-3451
OFFICE HOURS: 9:00 A. M. TO 12 NOON
EVENINGS: 4 TO 8 ON MON., WED. & FRI.

Harold J. Wolff, O. D.

EYE EXAMINATIONS

375 FRANKLIN AVE.
Opposite Post Office
NUTLEY, N. J.

"FREE PARKING IN REAR"

Times Classified Advertisements

To Sell, Buy or Trade Telephone BELLEVILLE 2-3200

Aluminum Windows

ALUMINUM SPLIT STORING COMBINATION WINDOWS and aluminum doors still available at reasonable prices. For demonstration and estimate call Fred Klein, Nutley 2-2078 evenings or Saturdays.

Business Opportunities

ESTABLISHED BUSINESS. Must sell for low price of \$1,500. For more information telephone Belleville 2-4499.

Carpenters - Builders

ENTRANCE STAIRS - built from No. 1 Ponderosa pine; mitered risers and painted. For free estimates telephone Rutherford 2-7432.

COMPLETE HOME MAINTENANCE; also alterations and repair jobs. Concrete mixer for hire. Louis Scaltrio, 143 Passaic Avenue. Telephone Belleville 2-2157-W.

Decorators - Painters

CARL BALZER, Jr. Painting and paperhanging. Immediate service. Free estimates. 189 Holmes Street; telephone Belleville 2-5018.

INTERIOR PAINTING AND PAPER HANGING. First class work; reasonable prices. Free estimates. Telephone George H. Breen at Belleville 2-2928-M.

Dressmaking

FIRST CLASS alterations done on ladies' dresses. Please telephone Belleville 2-2135-W or call at 186 Holmes Street.

Electricians

FIXTURES AND OUTLETS installed and repaired. No job too small. Prompt service on all electrical appliances. All work guaranteed. Telephone William Ellison at Belleville 2-1653.

ELECTRIC APPLIANCE HOSPITAL for vacuum cleaners; washing machines; electric, steam, waffle irons; lamps; toasters. Fixtures, outlets installed. John Moyer, 29 Mertz Avenue. Telephone Belleville 2-6511.

Furnace Cleaning

FURNACES, CHIMNEYS vacuum cleaned; oil burner service; reasonable. Telephone Wilbur D. Perkins at Nutley 2-7247.

For Rent

STORE, three rooms and bath. Available January 1. Next to school. Will divide. Excellent for any business. Oil heat. Telephone Humboldt 2-9730.

PROFESSIONAL GROUND FLOOR OFFICE CENTRALLY LOCATED. Half Block From Town Hall. Belleville 2-1497.

STORE for rent on Franklin Avenue, near Franklin Theatre. Will be available for occupancy February 1. Good location for small business. Box No. 940 Belleville Times-News.

For Sale

CHRYSLER, 1937, two door sedan; running condition. Buy at \$95. Nutley 2-4755.

LIONEL, AMERICAN FLYER TRAINS, new and reconditioned. All accessories for each line. Plasticville, Skyline, Ideal buildings. Boys' books: Hardy Boys, Lone Ranger, Hopalong Cassidy, Zane Grey, Girls' books: Bobsey Twins, Nancy Drew, Dana Girls, Judy Bolton. Complete line of HO model trains, accessories. Strombecker planes, boats, trains. X-Acto knives, craft sets: Leathercraft, Bersted molds, old time automobiles. Boats, control line planes. Gifts for every hobbyist. See the big four-gauge operating layout in our window. Store hours to Christmas: 9 to 9 daily; 10 to 5 Sundays. Shannon's, 505 Franklin Avenue, Nutley 2-2176.

GAS STOVE, four burner table top. Telephone Belleville 2-3982 after 6 p.m.

BLACK & DECKER DRILL, new, \$16.50; 4 h.p. motor compressor and stainless steel tank, \$25; new; Child's 24 Bass Accordion, Italian make, \$40. Large duotherm oil heater, \$35; 9x12 rug, \$20. Telephone Belleville 2-3516 M.

TELEVISION, Admiral, 10". Can be seen by appointment. Telephone Belleville 2-1984 W.

SUN PARLOR SUITE, reed; long mahogany library table, suitable for doctor's waiting room; several chintz and brocade draperies, good condition, reasonable; 9x18 Persian Wilton rug; quilting frame; seven radiator covers; two burner laundry gas stove; General Electric refrigerator, cheap. 477 Passaic Avenue, Nutley. Nutley 2-1071.

1951 CADILLAC FOUR DOOR SEDAN, green, fully equipped, only three weeks old. Also 1948 Cadillac four door sedan, green, also fully equipped, good condition. 74 Roosevelt Avenue, Belleville.

ATTENTION, MEN! Buy your wife a sewing machine for Christmas. Free instructions and demonstration right in your home on delivery. A small deposit will hold any machine until Christmas. Singer electric portables, \$29. Singer cabinet models, \$49. Large selection. Open evenings until 9 P.M. Bloomfield Sew Center, 69 Washington Street, Bloomfield. Bloomfield 2-4092.

BRAND NEW SEAMSTRESS electric portable sewing machine with full set of attachments, \$49. Featherweights with push button Singer round bobbins, \$79. Also another Singer in beautiful Queen Anne console, \$67. Telephone Bloomfield 2-4258.

For Sale

USED PLAYSCHOOL MATERIAL: 1AL; maple table; chairs; books; playthings. L. M. Jones, southwest corner Holmes and Prospect Streets. Telephone Belleville 2-3407-R.

BUICKS

1948 Roadmaster Sedanette; dynamo \$1,245
1947 Roadmaster Sedan; really beautiful 1,075
1947 Super Sedan; a very nice car 995

1947 Cadillac "62" Continental, hydromatic. New top, brand new tires and tubes; spot light; complete vision rear mirror. Beautiful upholstery and plastic seat covers. A real dream boat at a remarkable price. 1,595

BELLEVILLE-NUTLEY BUICK CO.
66-68 Washington Avenue
Nutley 2-0500

MAN'S CHESTERFIELD OVERCOAT, excellent condition, size 36-47; \$20. Telephone BE. 2-6676 J.

BICYCLE, boy's 26-in., good rubber, \$14. Telephone BE. 2-4900, weekdays-9 to 5.

AUTOMOBILE HEATER, Arvin; perfect condition. Telephone BE. 2-1638 M.

SILVER FOX COLLAR; mouton coat. Both in good condition. Reasonable. Telephone BE. 2-4875 J.

COFFEE TABLE and two end tables, in good condition. Cheap. Telephone BE. 2-5293 W.

YOUNG MAN'S OVERCOAT, which can also be used as topcoat. Covert cloth with all wool zip out lining. Perfect condition. Very reasonably priced. Telephone BE. 2-5126 J.

DOLLS, miniature, baby ballerina; Christmas cards; wrappings; children's books; everyday greeting cards; address books. Marion A. Jones, 161 Holmes Street, southwest corner Prospect. Telephone BE. 2-3407 R.

1937 DODGE COUPE, excellent running condition. Good tires. CHEAP. Telephone BE. 2-6367 M.

2 TWIN SIZE COIL SPRINGS, like new, \$10 each. One gas range, \$15; pot stove, \$5. Telephone BE. 2-2618 after 6 P.M.

UNCLAIMED RUGS: 11x15 grey, 9x12 green broadloom, 9x15 Persian design, 6x18 sun porch Axminster, 8x10 Surach, 9x12 oriental. Broad Rug Cleaners, 1480 Broad Street, Bloomfield. Edison 8-8558.

NECCHI: The miracle sewing machine. Telephone BE. 2-5990 J for a free home demonstration. This machine, without aid of attachments, will zig-zag, make buttonholes, sew on buttons, blind stitch applique and many more fine stitches. Telephone BE. 2-5990 J for appointment.

RUMMAGE SALE sponsored by Belleville-Nutley Chapter of Hadassah. Monday, Tuesday, Wednesday, December 17, 18, 19 at 86 Washington Avenue, Belleville, from 10 A.M. to 9 P.M. daily. New and used items will be on sale.

USED LUMBER: 2x6, 2x8. Windows, doors, used bricks. Coal stoker, can be used for six family heaters, good condition. Also stoker for one family house. Two garbage trucks, one Dodge, one Mack. Telephone Belleville 2-1760.

ELECTRIC IRONER, Easy, one year old. Telephone Belleville 2-3008-W.

REFRIGERATOR, Norge, in good condition, \$25. Also two steam radiators. Telephone Belleville 2-3858-J after 6 p.m.

BOWLING BALL, bag and man's bowling shoes, size 9. Like new. \$15. Telephone Belleville 2-1847.

MINNEAPOLIS - HONEYWELL DAMPER REGULATOR; used only one year. Also 45 gallon galvanized water tank, like new. Telephone Belleville 2-1637.

WASHING MACHINE, Apex spiral dasher, wringer type; like new, \$35. Call at 17 Honiss Place, Newark (off Tiffany Boulevard).

DOG, part Dalmatian, about one year old. Owner may have dog by calling BE. 2-3102.

LADY'S BLACK HAT found Saturday on Greylock Parkway. Telephone BE. 2-1518.

Furnished Rooms

CHEERFUL, CLEAN FRONT BEDROOM, next to bath. For refined business person. Private home. Separate entrance. Near all bus lines. References. 186 Holmes Street.

PLEASANT ROOM for young man, private home. Near all transportation. All conveniences. Reasonable. Telephone Belleville 2-4953-W after 6:30 p.m. or call at 185 Greylock Parkway.

SLEEPING ROOM, with large closet. High school section. For business gentleman. Near all busses. References exchanged. Southwest corner Holmes and Prospect Streets. Telephone Belleville 2-3407-R.

FURNISHED ROOM for rent in private home. Warm and sunny. With or without kitchen. Telephone Belleville 2-5894.

LARGE FRONT ROOM, nicely furnished. Residential neighborhood. Near all transportation. Small private family. Telephone BE. 2-5545 M.

Furnished Rooms

COMFORTABLE WARM ROOM for one or two gentlemen. Garage available. Telephone Belleville 2-3948-M.

Help Wanted - Female

THERE IS A NEW FIELD in banking for women. We're seeking new trainees for permanent positions, for those who can qualify and accept some responsibility. Write to Box No. 921 Belleville Times-News, giving background, education, etc.

EXPERIENCED BLIND STITCH OPERATORS. Must be experienced on children's dresses. Excellent wages. Steady employment. Apply Linbro Dress Company, 260 Washington Avenue. Telephone Belleville 2-3932.

CLERK-TYPIST, for Sales Department of manufacturing concern. Telephone Belleville 2-1100 for appointment.

STENOGRAPHER - Sales Department of manufacturing concern. Telephone Belleville 2-1100 for appointment.

Help Wanted - Male

LINOTYPE OPERATOR, permanent work, opportunity for overtime. Call Nutley Sun, Nutley 2-2100.

PIPEFITTER - Industrial experience required. Millwright or welding helpful. Good working conditions with many benefits. Hoffmann-LaRoche, Inc., Nutley.

RECEIVING CLERK, knowledge of paper; \$50; 37 1/2 hour week, excellent conditions, benefits. Ever Ready Label Corp., 357 Cortlandt Street. Telephone Belleville 2-5600.

INTELLIGENT YOUNG MAN, with vocational school training, willing to learn tool and die making. Apply at Progress Tool and Die Co., 604 Washington Avenue. Telephone Belleville 2-4165.

SALESMEN

WANTED!!! An aggressive HEALTH AND LIFE INSURANCE Sales Producer with Managerial ability, who would like to build his own agency, and LIFETIME REVENUE. If you know this man, communicate with H. Weiniger, America's No. 1, 30 Clinton St., Newark, N. J.

WELDER, to do gas and electric welding in combination with drill press work. Experience not essential. Apply Thomson Machine Company, 323 Cortlandt Street, Belleville.

HANDYMAN; helper in paint shop, to clean machines after spraying. Apply Thomson Machine Company, 323 Cortlandt Street, Belleville.

RECEIVING AND SHIPPING CLERK; to handle marking crates, raw material department and all receiving and shipping. Machine manufacturing plant. Apply, stating age, experience, if any, height, weight and salary desired to Box No. 941 Belleville Times-News.

Junk Dealers

ATTENTION! I buy papers and magazines; scrap iron and metal; rags, mattresses; sinks; bathtubs and furnaces. Immediate pickup. Telephone Nutley 2-3768.

ALWAYS PAYING TOP DOLLAR; rags, 4c lb.; newspapers, 35c a 100 pounds, delivered; iron, brass, copper, metals. Singer sewing machines, furnaces. Immediate pickup. Kearny Scrap Metal, 17 Stover Avenue, Kearny. Telephone Kearny 2-0432.

Pets For Sale

PARRAKEETS, control-bred. All colors. Breeders and young birds. Also finger-tamed babies. B. Kiggott, 70 Princeton Street, Delaware. Telephone Nutley 2-2890.

Roofers

IF YOUR ROOF LEAKS CALL HAROLD HARRISON, roof expert; leaders and gutters installed; all kinds of roof repairs, chimney repairs and slate repairs. 313 Chestnut Street, Kearny or telephone Kearny 2-5497.

Real Estate for Sale

Buyers and Sellers of REAL ESTATE For Your Own Protection Deal Through a REALTOR Member of the Board of Realtors BLOOMFIELD, GLEN RIDGE, NUTLEY & BELLEVILLE

Travel

FOR INFORMATION and reservations to any place in the world using any mode of travel, call or write ORECHIO BROS. TRAVEL BUREAU, 48 Washington Avenue, Nutley - Nutley 2-2200. NO CHARGE FOR OUR SERVICES.

Trucking

MOVING AND LIGHT TRUCKING. Reasonable rates. Bob Schmon, 60 Dow Street or telephone Belleville 2-6897.

Wanted To Buy

TOWING FIVE! Highest prices paid for cars and trucks for wrecking. Philco Auto Wrecking Co., 34 Stover Avenue, Kearny. For immediate pickup call Kearny 2-9253; after 6 p.m. Waverly 3-4058.

Table Pads

TABLE PADS MADE TO ORDER; heat resistant, stain proof and washable; \$4.95 and up. We will call with sample. Ask about our rivet lock pad that prevents separation. 71 Entwistle Avenue, Nutley. Telephone Nutley 2-5081.

Tile Contractors

ALTERATIONS and repairs a specialty. H. H. Moorhouse, tile and marble contractor, 61 Melrose St., Nutley. Phone Nutley 2-2127.

Wanted

BICYCLE, boy's 28-in. Must be in good condition. Telephone BE. 2-6676 J.

Work Wanted

CURTAINS STRETCHED at reasonable rates. Call evenings. Belleville 2-6712-W.

WE CLEAN AND PAINT cellars. Telephone Essex 6-7067.

IMPROVE YOUR PROPERTY! General contractor. Grading and concrete work. Telephone Belleville 2-4717-J.

Wanted To Rent

FIVE-ROOM APARTMENT wanted by adults. Heat furnished. In Belleville or vicinity. Telephone Humboldt 8-0886.

MIDDLE-AGED COUPLE urgently need four rooms within walking distance of St. Peter's Church. Will accept cold water flat. Please telephone Kearny 3-1103.

WANTED: Three or four room apartment or entire floor of private home. Needed for April 1. Please write Box No. 936 Belleville Times-News.

THREE ROOMS and bath wanted by two adults. Please write to Box No. 935 Belleville Times-News.

GARAGE WANTED in vicinity of Union Avenue and Joralemon Street. Please telephone Belleville 2-6537-M.

NEWARK ACADEMY ALUMNI GROUP TO SPONSOR CONCERT

Trapp Family Singers Will Be Featured On Association's Pre-Christmas Program

Mrs. Leslie T. Jones of 149 Beech Street and Mr. and Mrs. Thomas E. Delaney of 180 Tappan Avenue are serving on committees for the presentation of the Trapp Family Singers in a pre-Christmas concert in the Orange High School auditorium on Friday night, December 21. The program is being sponsored by the Newark Academy Alumni Association for the scholarship fund.

Immediately following the concert, which is scheduled for 8:30 o'clock, the Newark Academy Alumni will be hosts at a Christmas dance in the Rock Spring Club, West Orange. Dancing will start at 11 o'clock.

The Trapp Family, who came to the United States 12 years ago as refugees from the Nazis who overran their native Austria, has become one of the outstanding musical troupes in American concert history. Their interpretations of Christmas carols, madrigals, motets and folk songs have earned them world-wide acclaim. They also play selections on the ancient recorder - or block-flute - the viol da gamba and the spinet. The Trapps sing under the direction of Father Franz Wasner, the family chaplain and musical director.

Are alcoholic beverages considered a food? The Office of Price Stabilization says yes. Because they are considered that, beers, wines and liquors are covered under Ceiling Price Regulation 11, and thousands of North Jersey taverns and bars must file with OPS.

Andrew F. Zazzali, director of the Newark district Office of Price Stabilization declared yesterday that a check of taverns here disclosed that some of them have not filed with OPS and are now in violation of the law.

"Our Enforcement Division will bring civil injunction action against any operator of an eating and drinking establishment that continues to violate the law," Zazzali said. "Any tavern or restaurant not now filed with us should do so immediately or face prosecution when the Special Agent calls."

OPS Cracks Down On Bars and Eating Places

Angela Petroccia and Walter Reutter, seniors at Jersey City State Teachers College, are now student teaching at the James G. Shawger School here.

Earl A. Pedersen of 137 Bremond Avenue has been elected president of the senior class of Upsala College, while Lloyd E. Gill of 22 Montgomery Place has been elected president of the Upsala College Geology Club.

The two Belleville students are seniors. Pedersen, a graduate of Belleville High School, is a member of Kappa Beta Phi fraternity at the college. He is majoring in economics. Gill, a geology major, is a member of the Sigma Gamma Epsilon fraternity.

Walter Shope, son of Mr. and Mrs. W. L. Shope of 83 Wilber Street, recently became a member of the newly organized Student Chapter of the American Institute of Industrial Engineers at Fairleigh Dickinson College.

There are 33 junior and senior year Engineering students in the chapter, which was chartered by the National Industrial Engineers organization. The purpose of this, the first and only national industrial engineering society, are to strengthen the profession nationally and locally, to encourage and assist education and research in the field, to promote the interchange of ideas within the profession, and to establish professional standards and status for industrial engineers.

Shope is a Junior majoring in the Industrial Engineering curriculum at the Rutherford College. He is a graduate of Belleville High School.

UNIONVIEW SAIL FOOD MARKETS

524 Washington Avenue

Belleville, New Jersey

Swift Products
Little Pork 10-oz. can 49c
Sausages 12-oz. 58c
Frankfurters 10-oz. 58c
Hamburgers 10-oz. 54c

DOLE OR DEL MONTE
PINEAPPLE JUICE
46 oz. can 25c

CONTADINA
TOMATO PASTE
6 oz. can 2 for 19c

NIBLETS BRAND
WHOLE KERNEL CORN
12 oz. vac. tin 2 for 31c

SWIFT'S PREM
12 oz. can 45c

SWIFT'NING
3 lb. can 87c

HOFFMAN'S BEVERAGES
Assorted Flavors-Ginger Ale
2 large btl. 39c plus deposit

Fruits & Vegetables
Pure White Mushrooms 39c lb.
Large Florida Tangerines 25c doz.
Large Florida Grapefruit 25c 4 for
Florida Juice - Med. Size doz.
Oranges 25c
Cherry Red Eating Apples 25c 4 lbs.

IVORY SOAP
large cake 2 for 29c

IVORY FLAKES
large box 30c

OXYDOL
large box 30c giant box 79c

DREFT
large box 30c giant box 79c

JOY
reg. size bottle 30c

"Watch the 'Tiny' Fairbanks TV show on Channel 5 tomorrow, December 14th, at 12 noon for our Surprise Special of the week."

Santa Couldn't Bring You BETTER FOODS or BIGGER VALUES

Contadina Tomato Puree . . #2 1/2 can 28c
Contadina Plum Tomatoes . . #2 1/2 can 33c
Contadina Selected Olives . . #2 can 29c
Contadina White Kidney Beans #2 can 15c
Contadina Red Kidney Beans . #2 can 15c
Contadina Chick Peas . . . #2 can 15c
Nescafe 53c 12-oz. 1.54
Pepsi Cola 6 bottles 30c plus deposit
HEINZ STRAINED Baby Foods . . 5 jars 49c
HEINZ JUNIOR Baby Foods . . 6 jars 89c
BORDEN'S Instant Hot Mix 1/2 lb. 24c
AUNT JEMIMA CAKE MIXES; Devil's Food or Silver Cake . . . 35c
Betty Crocker Party Cake or Devil's Food Cake Mix 36c
Betty Crocker Ginger Cake Mix . . . 27c
Betty's Howdy Doodly Cookies . . . 31c

STARKIST WHITE MEAT Tuna Fish . . 7-oz. can 39c
UNCLE BEN'S CONVERTED Rice 14 oz. 17c 28 oz. 33c
Wesson Oil pint 35c, qt. 67c
BURNETT'S Puddings . . 2 packages 27c
BUTTERSCOTCH CHOCOLATE Cracker Jacks 6 pkgs. 23c
JOLLY TIME Popcorn white or 10-oz. yellow can 20c
PLANTERS Cocktail Peanuts 8-oz. 33c
Nabisco English Style Assortment . . 43c
Nabisco Sugar Wafers . 14c
Sunshine Krispy 1-lb. 27c

MEATS
at LOW PRICES will leave you more for Xmas giving

FRESH KILLED (Delivered Daily)
FRYERS and BROILERS 35c lb.
OVENREADY (Self Service Stores) . . . 55c lb.
FRESH CITY CUT **LOIN of PORK** RIB SIDE 35c lb.
LOIN OF PORK - Loin Side . . . 45c lb.
3-IN-1 COMBINATION (For Roast, Chops and Slew) **CHUCK o' LAMB** 55c lb.
ARMOUR'S STAR FRANKFURTERS . 1-lb. cello. pkg. 59c
ARMOUR'S STAR LIVERWURST by the piece lb. 39c

DAIRY-SPECIALS
GOBLE BABY CHEDDAR CHEESE
Individually packed, excellent for Christmas gifts or for the "send-away" package. This cheese is aged over a year and has the finest flavor.
Regular price \$3.98
AVERAGE 5 LBS. TO PKG. SALE PRICE \$3.49 While They Last!

GLOBE SELECTED **LARGE WHITE EGGS** . . . doz. 71c
Every One Guaranteed COLORED
ALLSWEET OLEOMARGARINE 1 lb. pkg. 30c
KRAFT DELUXE COLORED AMERICAN CHEESE . . . 31c
8 Slices to 1/2-lb. package.

Frozen Foods
Orange Juice 35c 6-oz. cans
Snow Cap 2 6-oz. cans
Orange Juice 35c
Cottansey pkg. of 3 cans
Corn on Cob 15c
Fried Fillet of 8-oz. pkg.
Flounder 19c
Baby Lima Beans 25c
Sierra Snow 12-oz. pkg.

LUX FLAKES large box 30c
LUX SOAP reg. 25c bath size 23c 3 for 25c 2 for 23c
LIFEBUOY SOAP reg. 25c bath 2 for 23c 3 for 25c 2 for 23c
PALMOLIVE SOAP reg. 25c bath size 23c 3 for 25c 2 for 23c

Kirkman's SOAP POWDER large box 26c
PETAL SOFT WHITE Bathroom Tissue 13c

DEL MAIZ CREAM STYLE CORN 8 oz. can 11c #303 can 17c
Cashmere Bouquet SOAP reg. 17c bath size 25c 2 for 17c
CRISCO 1 lb. 35c 3 lbs. 99c
VEL large box 30c giant box 71c

GOLD DUST WASHING POWDER large box 24c
SARAN SEAL WRAP 25 ft. roll 33c

Grocery prices effective Dec. 13 to Dec. 19. All other departments Thursday, Sat.

A&P's Great Values in Top-Grade

PORK LOINS

Customers' Corner

We're on the up-and-up at A&P.

We work hard and constantly to keep up the quality of our food, our standards of service and the appearance of our stores.

And we work hardest of all to keep up our prized reputation for fair, honest dealing.

The only thing we try to keep down at A&P is the price.

CUSTOMER RELATIONS DEPT.
A&P Food Stores
420 Lexington Ave., New York 17, N. Y.



An Outstanding Value Feature



Our Famous
Jane Parker

MINCE PIE

Usually 65¢

A&P's reduced price makes this rich, luscious pie an exceptional buy!

NOW! 59¢

Fruit Stollen Jane Parker each 43¢
Cup Cakes Jane Parker-Lemon Crown pkg. of 6 for 35¢
Muffins Jane Parker-Corn or Bran pkg. of 6 for 21¢
Pound Cake Jane Parker-Gold or Marble 10 oz. cut 30¢

Marvel White Bread 16 oz. loaf 15¢
Donuts Jane Parker-Sugared or Cinnamon pkg. of 12 for 23¢

ANN PAGE SPAGHETTI

Just Heat . . . It's Ready to Eat
15½ oz. 2 cans 25¢ 22 oz. 2 cans 35¢

SUNSWEEP PRUNE JUICE

Delicious . . . Healthful Drink
quart bottle 29¢

GOLDEN MIX

For Griddle Cakes and Waffles
For Breakfast, Lunch or Dinner
20 oz. pkg. 20¢

WHOLE KERNEL CORN

Country Kist
12 oz. can 14¢

GRAHAM CRACKERS

Nabisco - Regular or Honey
1 lb. pkg. 29¢

CAMPBELL'S PORK AND BEANS

Good Eating . . . Economical Too!
16 oz. 2 cans 25¢

Apple Sauce A&P 16 oz. can 11¢
Purple Plums A&P fancy 30 oz. can 23¢
None-Such Mince Meat 9 oz. pkg. 20¢
R & R Plum Pudding 1 lb. can 37¢
Flako Pie Crust 9 oz. 2 pkgs. 29¢
Drummed Cranberry Sauce 1 lb. can 18¢
Liverwurst Spread Stahl Meyer 4½ oz. can 17¢
Swansdown White Cake Mix pkg. 36¢
Delrich Margarine Colored quarters 1 lb. pkg. 32¢
Uncle Ben's Rice Converted 14 oz. pkg. 17¢
Junket Rennet Powder 3 pkgs. 29¢
Burnett's Vanilla Extract 1½ oz. bottle 33¢
Marcal Paper Hankies pkg. of 50 9¢

Sauerkraut A&P fancy 27 oz. 2 cans 27¢
Red Cabbage Greenwood's-home style 1 lb. jar 17¢
Tomato Juice lona 18 oz. can 2 for 23¢
Tomatoes lona 19 oz. 2 cans 29¢
String Beans Robert's-french style 15½ oz. 2 cans 27¢
Tomato Paste All brands-domestic 6 oz. can 10¢
Habitant Pea Soup 28 oz. can 18¢
McGowan Salmon fancy Chinook 7½ oz. can 57¢
Modess pkg. of 12 35¢ pkg. of 48 1.38
Bleachette Blue 2 pkgs. 15¢
Flag Pussy Cat Food 7 oz. can 7¢
Flag Dog Food 16 oz. can 9¢
3 Little Kittens Cat Food W's all fish 8 oz. can 7¢

Holiday Candy . . .

Worthmore Christmas Stockings 4½ oz. 19¢
Worthmore Christmas Stockings 9 oz. 29¢
Popular 5c varieties
Candy Bars and Gum 6 for 23¢
Suchard-assorted
Chocolate Squares pkg. 25¢

Worthmore-tray of 6-chocolate covered
Marshmallow Santas tray 29¢
Warwick-Assorted
Chocolates 1 lb. box 59¢ 5 lb. box 2.89
Worthmore French Creams 1 lb. box 35¢
Yorktown Hard Candy 11 oz. jar 29¢



Shop Early!

Mail Early

For Christmas!

Prices effective through Saturday, Dec. 15th in Super Markets and Self-Service Stores only.

Ivory Snow

For fine fabrics and dishes
large 30¢
pkg. 30¢

Oxydol

For the laundry or dishes
large 30¢ giant 79¢
pkg. 30¢ size 79¢

Tide

For the family wash and dishes
large 30¢ giant 79¢
pkg. 30¢ size 79¢

Dreft

For lingerie, dishes, etc.
large 30¢ giant 79¢
pkg. 30¢ size 79¢

Kirkman Flakes

For dishes and fine fabrics
large 30¢
pkg. 30¢

Spic & Span

For cleaning painted surfaces
16 oz. 24¢
pkg. 24¢

Woodbury Soap

For toilet and bath
3 reg. cakes 25¢

Joy

Especially for washing dishes
6 oz. bottle 30¢

What's More, A&P Gives You the Pork Loin Cut You Want "At the Price You Want to Pay"

lb. 29¢
rib end

lb. 39¢
loin end

lb. 41¢
full-cut rib half

lb. 49¢
full-cut loin half

Center cuts Roast or chops lb. 69¢
Whole Pork Loins lb. 45¢
Pork Chops Hip and shoulder cuts lb. 29¢

Whether your favorite pork loin cut is an economical portion, a full-cut half or a choice center cut, you'll find it value-priced at A&P.



ORDER YOUR PILGRIM BRAND
Christmas Turkey
NOW!

Ground Beef Freshly ground lb. 65¢
Plate Beef Fresh for boiling lb. 38¢
Boneless Brisket Beef Fresh lb. 93¢
Leg or Rump of Veal lb. 83¢
Whole Canned Hams 10-13 lbs. average-in can lb. 77¢

SMOKED HAMS

Shank portion lb. 39¢ Butt portion lb. 49¢ Whole or either half full-cut lb. 59¢

Ready-to-Cook Meats & Poultry

Available in Stores with Self-Service Meat Depts.
Legs of Lamb Oven-ready-Super Right lb. 91¢
Chickens Broiling and Frying Ready-to-cook-under 3 lbs. lb. 55¢

Fine Quality Seafood

Fresh Cod Steaks lb. 29¢
Fancy Swordfish lb. 69¢
Fancy Scallops lb. 79¢
Fancy Salmon lb. 79¢

A REAL TREAT
FOR BREAKFAST

A&P's Wildmere

EGGS Large Brown and White carton 1 dozen 73¢

Sliced Bacon Sunnyfield or Super Right lb. 55¢

Sliced Swiss Fancy domestic lb. 69¢
Sliced American Mel-O-Bit process lb. 57¢
Sharp Cheddar Aged over 1 year lb. 65¢

Sliced Provolone Domestic lb. 59¢
Ched-O-Bit Cheese Food ½ lb. pkg. 27¢
Kraft's Velveeta ½ lb. pkg. 31¢

Frozen Foods . . .

Orange Juice Sunkist, Libby's, Minute Maid, Snow Crop 6 oz. 2 cans 37¢
Green Beans Birdseye-French style 10 oz. pkg. 23¢

French Fried Potatoes Libby's 9 oz. pkg. 19¢
Libby's Strawberries 12 oz. pkg. 37¢

Straight from Florida and Simply Delicious!

String Beans 2 lbs. 25¢

Fresh from Florida farms, A&P's String Beans are tender, flavorful and thrifty.

Yellow Bananas lb. 14¢
Avocado Pears Large size each 15¢
Escarole Florida lb. 14¢
Yellow Onions U. S. No. 1 grade 2 lbs. 17¢
Yellow Turnips U. S. No. 1 grade lb. 5¢
Mixed Nuts Fancy 1 lb. cello. bag 49¢

Washed Spinach Regalo Ready-to-cook 10 oz. cello. bag 21¢
Table Celery Regalo-white or pascal stalk 23¢
Salad Mix Regalo 8 oz. cello. bag 19¢
Brazil Nuts Large 1 lb. cello. bag 47¢
Pecans Large 1 lb. cello. bag 49¢
Apple Cider Mott's or Red Cheek gal. 65¢ ½ gal. 35¢

You've Gotta Go
A Long Way...
To BEAT ACME
for XMAS FOODS!

MINCE MEAT
APPLE JUICE

ROBFORD 9-oz. pkg. 18c
IDEAL 32-oz. bottle 16c

BAKING NEEDS

Cream White	Shortening	3-lb. can	89c
Pie Filling	CHERRY OR BLUEBERRY	17-oz. jar	29c
Mince Meat	IDEAL	20-oz. jar	25c
Cherries	RED SOUR Pitted	20-oz. can	25c
Mixed Nuts	IDEAL	lb. cello	49c
Almonds	FANCY	lb. cello	49c
Cherries	IDEAL RED MARASCHINO	3-oz. jar	15c

SPAM
Wiener

Serve SPAM and PANCAKES
OSCAR MAYER In Barbecue Sauce

CANNED VEGETABLES

Asparagus	IDEAL Green Tips	10 1/2-oz. can	33c
Beans	IDEAL French Style Green	16-oz. can	15c
Farmdale Peas	IDEAL Red Kidney	16-oz. can	14c
Beans	IDEAL Whole Kernel	16-oz. can	11c
Corn	IDEAL	16-oz. can	17c
Peas	IDEAL Asa Brand	17-oz. can	16c

FRUITS, JUICES

CAMPBELL'S

Tomato Juice

2 20-oz. cans 31c

Orange Juice IDEAL

18-oz. can 11c

Grapefruit IDEAL Sections

20-oz. can 19c

Fruit Cocktail IDEAL

30-oz. can 38c

Peaches HEART'S DELIGHT

29-oz. can 35c

Grape Juice IDEAL

12-oz. bottle 17c

CANDY DEPARTMENT

Chocolates	VIRGINIA LEE Asst. 2 1/2-lb. box	\$1.79
Hard Candy	Brach's Asst. Filled	39c
Brach's Xmas	Creams & Jellies	41c
Hard Mixed	PLANTATION 27-oz. pkg.	\$1.35

HOLIDAY ITEMS

Cranberry Sauce	IDEAL 16-oz. can	16c
Cider	MOTT'S Apple 1 1/2-gal. jug	35c
R & R	PLUM PUDDING	43c
Hard Sauce	C & B 6-oz. jar	49c
Olives	IDEAL SERVEASE 3 1/2-oz. bottle	38c

COOKIES, CRACKERS

Grahams	NABISCO 16-oz. pkg.	33c
Fig Newtons	N. A. C. 7 1/4-oz. pkg.	23c
Krispy	SUNSHINE Crackers	31c
Fingers	SUNSHINE Vienna	25c

MISCELLANEOUS

Mayonnaise	HOM-DE-LITE pint jar	35c
Ideal Catsup	14-oz. bottle	21c
Sundaettes	BUTTERSCOTCH or PINEAPPLE 6-oz. jar	14c
Vanish	Bowl Cleaner	22c

COFFEE DEPARTMENT

ASCO COFFEE	lb. bag	79c
WINCREST	MEDIUM! Heat-flo roasted! lb. bag	77c
IDEAL	MILD! Ground fresh to order! Regular or Drip lb. can	85c
	STRONG! Vigorous flavor!	

Diamond Brand
Walnuts
lb. cello 45c
Special This Week!

Borden's NONE-SUCH
MINCE MEAT
9-oz. pkg. 19c
Special Xmas Value!

FLAKO
PIE CRUST
2 9-oz. pkgs. 29c
Special This Week!

Lancaster TURKEY BRAND
Order Yours Now!

A must for your holiday feast! Plump, juicy, meaty... broad-breasted birds giving you more white meat. Be sure of just the size you want by placing your order now! your order now at your nearby Acme!

MEATS

LEGS LAMB lb. 69c
OVEN-READY LEGS LAMB, lb. 79c! An equal value to those above!

GROUND BEEF FRESH lb. 63c

Smoked Cottage Ham	lb. 83c
Loin Lamb Chops	lb. \$1.09
Beef Liver	lb. 85c
Bacon Squares	lb. 39c
Midget Bologna	lb. 68c

Fresh Shrimp	lb. 59c
Fresh Oysters	1/2 pint 59c
Flounder Fillet	FROSTED lb. 69c
Pollock Fillet	FROSTED lb. 37c
Salmon Steaks	FROSTED lb. 75c

PRODUCE

Florida Green BEANS 2 lbs. 25c
Tender, snappy, fresh—enjoy them now!

Juicy Large Florida Tangerines dozen 29c
Really delicious. Large size.

Large Florida Oranges dozen 29c
Today's best orange buy!

Fancy McIntosh Apples 4 lb. carton 35c

DAIRY

Glendale Club CHEESE FOOD 2-lb. loaf 95c
Melt it, slice it, spread it... wonderful!

Mild Colored	lb. 57c
Sharp Cheddar	lb. 65c
Domestic Swiss	lb. 69c
Blue Cheese	lb. 59c
Sharp Spread	WISPRIDE CHEDDAR lb. 65c
Cottage Cheese	SHEFFIELD 8-oz. cup 17c
Shefford Snappy	3-oz. roll 18c
Blended Swiss	lb. 55c

FROSTED FOODS

Farmdale Baby LIMAS 10-oz. package 17c
Equals 2 1/2 lbs. limas in pod.

Ideal Whole Strawberries 15-oz. pkg. 39c

Asparagus	IDEAL Spears 10-oz. pkg.	39c
Beans	IDEAL French-Style, Green 10-oz. pkg.	22c
Corn	IDEAL Golden, Cut 10-oz. pkg.	19c
Mixed Veg.	SEABROOK 10-oz. pkg.	20c
Spinach	Ideal Chopped 14-oz. pkg.	19c
Succotash	SEABROOK 10-oz. pkg.	24c
Juice	IDEAL Orange Concentrated 2 6-oz. cans	33c
Juice	PASCO Grapefruit Concentrated 6-oz. can	14c
Waffles	DOWNYFLAKE 5-oz. pkg.	23c

BAKED GOODS

Virginia Lee FRUIT CAKE 3-lb. pkg. 88c

Chock full of fruits and nuts! Made from a new recipe using Louella butter.

Fruit Stollen	each	59c
Mince Pie	each	69c
Maple Pecan	BAR CAKE each	45c
Assorted Rolls	pkg. of 8	18c
Cinnamon Streusel	each	29c
Brown-N-Serve Rolls	pkg. of 12	18c
WHITE COCONUT Bar Cake	each	45c

ROSE PATTERN 5-PIECE PLACE SETTING
See all pieces now on display! Ideal gift!

SAVE 40%

Acme Markets

Tune In: WPAT
BARGIN' AROUND WITH BOULTON
930 on your dial... Monday through Friday... 11 A. M. until Noon! Music, interviews, shopping news all for your pleasure!

Sheffield Milk & Cream		
Weston	GEO. INN 16-oz. pkg.	47c
Royal Crown 6	12-oz. cans, plus deposit	30c
Ronzoni	SPAGHETTI & lb. MACARONI pkg.	18c
Sophie Mae	PEANUT BUTTER lb. pkg.	35c
Kirkman	GRANULATED large pkg.	31c
Carolina Rice	16-oz. pkg.	17c
Reddi-Wip	can	57c



XMAS GIFT IDEA!

GET THIS LIFE-LIKE PLAY STORE 98c

Imagine a "life-like" Acme Market with products to sell, \$100 in play money, store manager button, check-out counter, displays, store floor!

COMPLETE

Good Luck Colored Margarine 1/4 lb. tin 32c	Woodbury Shampoo 1/2 Price Sale Regularly \$1.00 12 1/2-oz. bottle 50c	Woodbury Soap 1c Sale! BATH SIZE Special Pack 4 bath cakes 36c	Pussy Cat Cat Food lb. can 9c	20 Mule Team BORAX lb. 18c 2-lb. 31c 4-oz. 17c	Planter's HI HAT Peanut Oil 35c qt. can 69c gallon can \$2.39	Keebler Town House Crackers 8-oz. pkg. 21c	New! Farmdale Dry Milk 16-oz. can 35c Non-fat solids they skim milk, each can makes 5 full quarts
Beautiful Dinner Table Silverware 3-Piece Starter Set only 15c with green end flap from package of new Good Luck Margarine. Cat Free Order Blank at Acme!	CRISCO lb. can 35c 3-lb. can 99c	Crescent Salted PEANUTS 7-oz. can 24c	IVORY FLAKES 12 1/2-oz. pkg. 30c	IVORY SOAP 2 large size cakes 29c	CAMAY SOAP 3 regular cakes 25c	Beautiful Christmas Cards package of 14 with envelopes 29c	Open Every Friday Night Until 9 P. M.

The Belleville Times

Published every Thursday by The Belleville News Corporation, Belleville, N. J.

ADVERTISING, NEWS AND BUSINESS OFFICE
828 WASHINGTON AVENUE
Telephone BELleville 2-3200

RALPH E. HEINZEN, EDITOR AND PUBLISHER

Afterglow

Between two seasons, often there will be days which are neither fall nor winter, when sunlight is pale and earth reluctantly accepts a mood of quietness again. Woods wear the vestiges of tarnished gold. Frost slowly reaches to the roof, and stills Brook music; all the winds of dusk are cold; A misty purple hovers on the hills.

Now is the time of that prophetic pause before a seal of whiteness has been set. On fields, and autumn silently withdraws. Something of mellow beauty lingers yet in this uncertain interval, as though the year would hold one moment's afterglow.

Bayka Russell.

Justice For Italy

It is obvious that with absolute disregard for international decency and honesty among nations, Soviet Russia will use her veto against the admission of Italy to the United Nations. Russia's veto action in the Security Council will not reflect in the slightest Italy's qualifications for admission; it will be a political veto, the kind of ultimatum any thug would use. Admit Red China or we will blackball Italy. Of such, alas, is Communist mentality made.

The Western nations have an obligation to rewrite their peace treaty with Rome, freeing the Italian people of restrictions that were applied at a time when the world was still disillusioned as to the intentions of the Communists and when passions were enflamed against the fascist dictatorships of Italy and Germany.

Italy proved her intentions when she joined the war with us against Germany. She is prepared to prove them again in the event of a new surge of Russian Imperialism in Western Europe. Italy is definitely aligned with us in our common defense against Communism. She should be freed of her fetters so that she will be stronger to combat aggression.

There can be but one reply to Rome's formal request for revision of the peace treaty: a reasonable acquiescence. The requested revision concerns principally the preamble, which states that Italy "undertook a war of aggression"; Articles 15 to 18, dealing with the respect of human rights, suppression of the Fascist party and other requirements that Italy feels are infringement of her sovereignty if imposed upon her by foreign powers, and Articles 46 to 70, which limit Italy's fortifications, armaments and armed forces.

The treaty itself specifies no procedure for revision except as far as military clauses are concerned. For military clauses the treaty states that they may be modified in whole or in part by an agreement between the Allied and associated powers on one hand and Italy on the other or after Italy becomes a member of the United Nations by agreement between the Security Council and Italy. Italy so far has been prevented by five Soviet vetoes from becoming a member of the United Nations.

It is our contention that Russia is not running this world. We contend that it is universally recognized that the treaty imposed upon Rome in the heat of war's temper is an unfair restraint. It has been universally recognized that Italy is an active member on an equal footing of the family of Democratic and peace-loving nations. Deprived by Russia's veto of her seat in the United Nations, she can obtain treaty revision only through our own action. We owe it to Italy and to ourselves to move swiftly, if for no other reason than to prove to the world that we are not swayed by a Kremlin veto.

"Moral Decay Within"

Each year the Roman Catholic cardinals, archbishops and bishops of the United States issue a message. This year's message, published this week, is of unusual significance.

It begins: "An alarming parallel exists between the situation facing us today and that which faced the Roman Empire 1500 years ago. The problems of the empire closely resemble those which sorely test us now—barbarism on the outside, refined materialism and moral decay within. The Roman Empire disintegrated from within, and moral corruption was the main cause. The same fate will befall us if we do not awake to the danger."

The Catholic spokesmen then touched on political corruption and immorality, saying, "In politics, the principle that 'anything goes' simply because people are thought not to expect any high degree of honor in poli-

ticians is grossly wrong . . . Those who are selected for office by their fellow men are entrusted with grave responsibilities. They have been selected not for self-enrichment but for conscientious public service . . . One and the same standard covers stealing from the cash register and dishonest gain derived from public office."

Regardless of one's religious beliefs and affiliations, every American should be in thorough agreement with this Catholic view. Moral decay can destroy peoples and governments as surely as the most terrible wars and the most barbaric revolutions. The disclosures which have so far been made of corruption in our own governments, national, state and local, must have shocked and disgusted every citizen with any concept of honor and decency. Here is a case where only the sternest kind of corrective action can suffice.

R.E.H.

One Way NOT To Elect A President

The idea keeps popping up that we should prove our national unity to the world by electing General Dwight D. Eisenhower to the Presidency as the candidate of both parties. Sometimes the proposal comes from the Republican side; this time it came from a Democrat, Carl Vrooman, who was Secretary of Agriculture in Woodrow Wilson's cabinet. He would have both conventions agree on Ike's name and then just call it "no contest."

No, we say, and we hope to say it loud enough. The strength of America is its two-party system, not one or three or twenty, but two parties. When a Republican runs against a Democrat that's Democracy. When a hand-picked candidate stands for office without opposition, that's Fascism or Nazism—or Communism.

To make Eisenhower a coalition candidate would mean to suspend on the highest national level the normal workings of Democracy. If there is one thing we want to preserve, it is our political independence and if we abandon it to choose a single candidate now it would be a bad precedent for abandoning our traditional democratic processes at many equally compelling elections to come. Until some day a Peron or a Hitler or a Stalin moves into the White House. And don't say that it can't happen here! Ask any German, any Russian or Italian or Argentinian.

Happily, such an unanimous election will not come to pass. General Eisenhower himself wants no part of such a process. The question of a two-party nomination was put to Ike in Paris recently and his answer is contained in an interview which a New Hampshire publisher recently had with General Eisenhower and which was published not long ago in Collier's.

The publisher said that when he conveyed the idea to Ike, the soldier exploded in wrath. What Eisenhower said in clean English was this:

"That's one thing you can be certain I'll never have any part of. Our democracy is based upon the two-party system, and I'll have nothing to do with undermining it."

It's our judgment that effective national unity must be based on the consent of the governed and can be strengthened only by the use, not the adjournment, of the democratic process.

No Relief For Our Schools

In a town where building permits are granted every year for a million dollars worth of new housing which will add at least 100 families each year to our population, the public school problem continues dominant from a local tax angle.

There are evidences that some people think higher enrollments will recede in a year or two, that the present buildings are adequate to meet future needs, and that there are teachers enough.

That may be true for certain rural communities away from the Metropolitan area, but here within sight of the New York skyscrapers, the spread of the great city's population to the immediate suburbs is persistent and will go on until the whole of Essex is built up to capacity.

It is interesting, therefore, that in a most timely prognostic, New Jersey Commissioner of Education John M. Boschart predicts that since the rate of new construction continues constant and since the birth-rate is still at a high level, the peak of enrollment here in Essex will not be reached in our public schools until about 1958; enrollments will continue at a high level until well beyond 1960.

A conservative estimate indicates that by 1958 we may have 250,000 more pupils in our New Jersey public schools than in 1946-48. Commissioner Boschart reported this week. "Another conservative estimate is that 250,000 more pupils will require 8,000 additional teachers and 8,000 more classrooms plus necessary auditoriums. The cost of the additional buildings will be more than \$200,000,000, of which about \$50,000,000 has already been appropriated, and the total cost of the operation of the schools will be increased by about \$50,000,000."

ONE MAN'S OPINION . . .

Churchill Will Want to Talk Global Policy With Truman in January Consultation, but Real Problem is Getting Europe to Pull Its Share of Costly Load.

By RALPH E. HEINZEN

Carrying coals to Newcastle is getting to be a habit. It is the symbol of a Marshall Plan which has outlived its usefulness, and out of the Churchill-Truman talks, to take place early next month in Washington, may come a whole series of basic policy changes not the least important of which may be a drastic cut in the size of the bill we American taxpayers will have to meet for foreign aid over the next five years.

No one can deny that the Marshall Plan saved Europe from Communism, but, many in high places in our own national economic set-up argue now, what is the good of saving Europe from Communism forever if Europe does not even chip in with its own contribution. They point to the record which shows that the war has been over six years and yet Britain has fewer miners at work underground and is mining less coal than she did before the war. In fact, Britain, once the largest exporter of hard coal in the world, expects to receive American coal imports through 1956.

Churchill has made it clear in London that he is not going to ask for economic help in Washington. The British already have opened talks on that subject through normal diplomatic channels. Apparently, the British Premier disagrees with our world policies and he intends to devote most of the discussions in Washington to seeking broad global understandings between Washington and London. He may attempt to dodge the coal issue, for one, but he will find that there is a growing desire in Washington to see Europe carry more weight in the Western Powers defense effort.

With our own national election coming up in 1952, elections of the administration will be certain to oppose continued heavy expenditures under the Marshall Plan if Europe does not show a willingness to catch up the lag in its coal production.

Little In Common

There is no doubt that the close working arrangement that existed between Churchill and President Roosevelt is ended and that the British Premier and President Truman, while not total strangers since their first session at Potsdam, have very little in common.

In fact, there is a very general belief in Washington that Truman has not forgiven Churchill for his speech castigating Moscow and pointing his finger at Communist espionage and intrigue which the Premier delivered in Truman's backyard at Fulton, Mo., a now historic address. It was shortly before the Hiss affair broke here to show up the extent of Communist infiltration in our highest posts.

There is a definite outline of Churchill's program in a speech he made last week in Parliament when he not only applied the brakes to Britain's re-armament program as established by the Attlee Labour Government but also made it clear that although he was the Godfather of European Unity, he has no intention of involving Britain in such "Unity" affairs as the proposed European army.

No Merger With Others

Churchill made it clear that Britain will keep her military independence and play a role exactly like that of the United States alongside the European forces of General Eisenhower. There will be no integration of the British army in Ike's cosmopolitan forces. Ike has Winston's blessing, however,

for what that may be worth.

In disclosing that his new Conservative government had given up hope of fulfilling Britain's three-year, \$13,160,000,000 arms program on schedule he insisted there must be some relief for the British taxpayer from the strain of re-armament, and he told Parliament that he expected that relief to come from America in the form of raw materials, machinery and finished military equipment.

French Sing Same Song

The French, whose taxpayers are also feeling the squeeze and who are beginning to ask whether it is all necessary, were quick to jump on the Churchill bandwagon. In Paris, Defense Minister Georges Bidault warned that in France production costs have risen far beyond estimates and that even if the full amount of francs is spent that the French Parliament has approved, France will get less for her money than we had hoped. The result is, Monsieur Bidault insists, that the United States must make up the difference in raw materials, machinery and finished military equipment.

That sets the stage for the Washington talks. On his side, President Truman could ask the very embarrassing question why Britain and the continental allies have not yet brought their vital coal production up to the pre-war level. The case of Britain is particularly curious: it has retrograded from the status of one of the largest exporters of coal before World War II to one of the largest importers of American coal.

Use Italian Jobless

Britain argues that it cannot raise its coal production because there is full employment in that country, as there is in France. It might be pointed out, however, that British mining methods are archaic. Their mines have none of the modern coal digging machinery which our mines use. Then, too, it is hard to argue that full employment prevents putting more men in the British mines when there are hundreds of thousands of Italian miners, jobless, who would be glad of a chance to work the British mines.

That failure of Britain and the Continent to mine enough coal for its own needs and to keep up their arms production schedules has caused some Allied occupation authorities in Bonn to think about resurrecting the German arms industry to help equip the Atlantic defense forces.

That would be sure to provoke a clamor in Paris and London and in most of the other western capitals which had expected Germany's defeat to end forever the menace of the forges of Essen. Tapping the Ruhr to forge the

arms, the tanks and guns needed by the 12 German divisions that are proposed for the European Eisenhower army would revive a regional industry which gave their weapons to the armies of the Kaiser and the Fuehrer for the two greatest wars of history.

Weapons For Washington

It is an alternative which President Truman may be able to present to Churchill: Let Britain and Europe produce enough to arm themselves and the Germans, or let the Germans arm themselves.

It's true that the proposal to revive the Ruhr is still only at the talking stage in Bonn, but it can be a very weighty argument in Washington next month if Churchill pleads poverty. At Bonn some high-ranking officials believe the cost of arming German contingents for a European army may be prohibitive, unless the Germans are allowed to produce their own equipment.

The Germans must start from scratch. They lack barracks, training grounds, and even uniforms. Under present plans, the western powers—principally the United States—must supply all equipment and part of the cost of recruiting and training German divisions under these conditions. German leaders estimate the first year's cost of creating 12 divisions at \$6,000,000,000. But some Allied sources put the figure at \$14,000,000,000.

So, suggestions are being made in Bonn that it would be to the interest of the western powers if the Germans produced their own arms instead of having other nations supplying them.

German officials are said to believe that many plants in the Ruhr could start producing some military items within a few months.

SIMON

Wine and Liquor Store

ALWAYS KNOWN

For Better Quality FINE WINES AND LIQUORS

547 Washington Ave. Belleville
Phone BELleville 2-4321

HANNAN'S Little PLUMBER

WE DO ALL JOBS, UPSTAIRS AND DOWN - WE'RE IN DEMAND ALL OVER TOWN

James HANNAN, Jr. PLUMBING & HEATING
BELleville 2-3759, BELleville 2-3857
48 Wilcox Place

Gas HAS GOT IT!!

WE SELL AND INSTALL

Gas CONVERSION BURNERS HEATING UNITS WATER HEATERS

LET US SURVEY YOUR HOME NOW

ALBERT H. BORMANN

Plumbing - Heating

45 MERTZ AVENUE BELLEVILLE 2-3247



Proverbs change

Where thrift's concerned;

Here, a dollar saved

Is a dividend earned!

*Moral:

To have more than you save, save it here, where your money earns liberal dividends, paid twice yearly. Savings here never fluctuate, for they are insured by a permanent instrumentality of the U. S. Government. This friendly local institution invites your account.

DE WITT Savings

AND LOAN ASSOCIATION

280 Washington Avenue, Belleville 9, N. J.

Open Daily, 9 to 4; Monday Evenings, 6:30 to 8



SAVINGS INSURED UP TO \$10,000

S. ROSE EXCAVATING
CELLARS - SEWERS - ROADS
GRADING - WATER LINES
TRUCKING

324 NUTLEY AVENUE NUTLEY, N. J.
Phone NU 2-2853

Before You Make a Move on Your . . .

AUTOMOBILE INSURANCE or FINANCING

CHECK WITH THE . . . MOTOR CLUB OF AMERICA AUTOMOBILE ASSOCIATION

COMPARISON PROVES!

OUR 25th YEAR

Compare Our COMPLETE PLAN of Protection! CALL NOW!

Automobile Association of New Jersey

644 BROADWAY, NEWARK
Humboldt 2-2684

New Jersey is Foremost in Skilled Labor

As one of the leading industrial states in the country New Jersey offers a labor force commanding a wide range of skills. This is reflected in the unusually high value of manufactured products per wage earner which is evident in all surveys concerning the labor force of the Crossroads of the East.

Latest available statistics show that 59 per cent of the State's non-agricultural workers are employed in manufacturing industries. Out of every 1,000 inhabitants, 164 work in factories. Few states, if any, can match these figures.

New Jersey's many advantages and high degree of economic stability have proved attractive to almost every type of industry, both large and small.

Public Service is proud to serve New Jersey with dependable gas and electricity and to aid in the continuing development of the state.

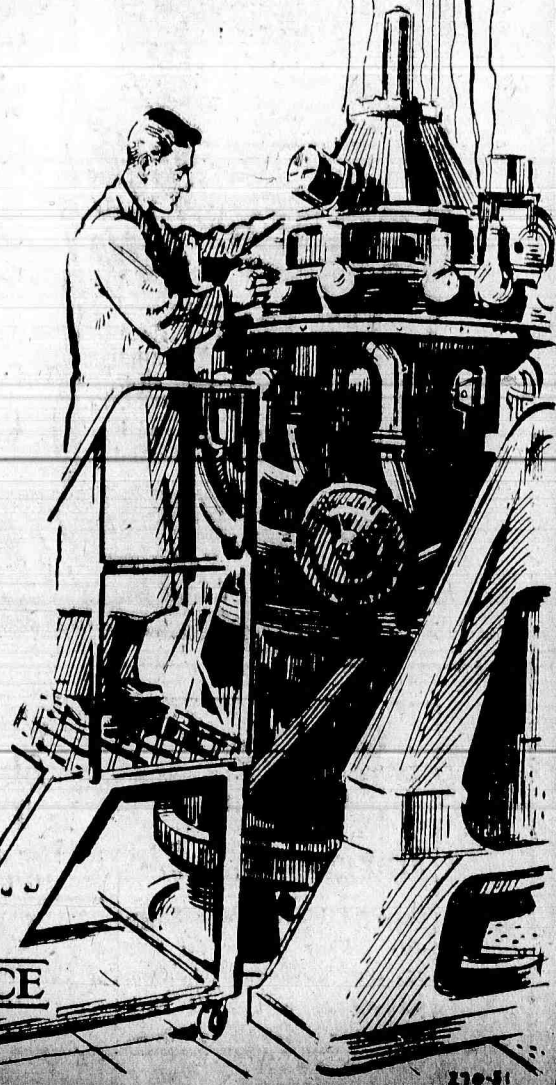

PUBLIC SERVICE

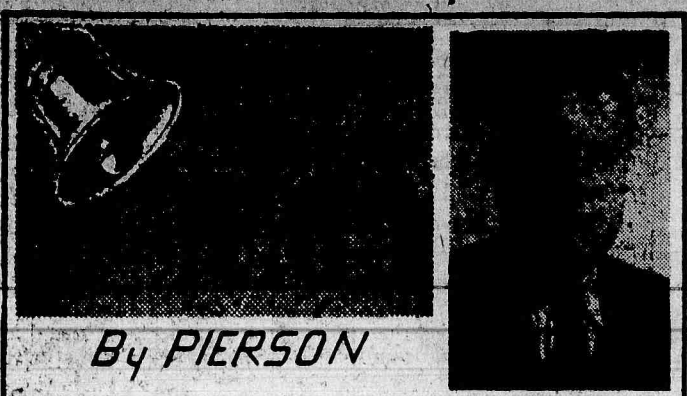

By PIERSON

Indiana Madness

We have been intensely interested in basketball tournaments since the day we saw our first state tournament at Sussex Avenue Armory in Newark, when the crowd was lost in the drill shed. In intervening years we have seen most of the state tournaments, almost every game played in the Essex County High School Tournament and some other tournaments and jamborees. Of them all we have found the Essex County tournament the best run and the best show, even though it is only five years old.

But out in Indiana, where some high schools have gymnasiums large enough to seat every person living in the town, and where basketball is much more important than football, the court game is known as "Indiana Madness." A few of the figures and facts on that tournament stagger the imagination. But we have the figures right from the horse's mouth. If you are interested read on, because it will take a couple of these columns to barely scratch the surface of the material sent us by L. V. Phillips, commissioner of the Indiana High School Athletic Association which last spring staged its 40th annual tournament.

The Indiana Tournament is actually a series of four tournaments, a sectional or qualifying tournament; a regional in which the best 64 out of nearly 800 schools play to narrow the field down to 16; a semi-final and then a final tournament with the four best teams fighting it out for the title. In 40 years of competition every one of these tournaments has been a complete sell-out except for 1933 in the middle of the depression.

Out of a possible 796 member schools, 759 took part in last year's sectional tournament. Everyone played in a single class, regardless of enrollment and regardless of whether the teams were public or parochial. The smallest school to take part had an enrollment of 13 boys, with a basketball squad of 10. The largest had 3810 boys and girls. Of the 64 regional teams, the smallest had an enrollment of 55, another had 61. And there have been many instances in the 40 years to play in the finals. This refutes New Jersey's argument that teams should be divided into enrollment groups. The Essex County Tournament works on the same premise as the Indiana Tests.

As an example of the interest in the final tournament spaces in the press section of the Butler University Field House are provided for 144 accredited newspaper men, and four press association representatives. In addition provisions were made for 32 radio stations and one Television Station. The radio stations get free accommodations, but the T.V. station pays for the seats used for its equipment and has to post \$5,000 out of which is deducted the amount of revenue lost in the event the 15,000 seats in the gym are not sold out, for both nights. Last year this amounted to less than \$700.

The tournament starts out with the entire entry competing at 64 different centers, with from four to eight teams participating. The champ of each of these tournaments progresses to the regionals, played at 16 different locations the following Friday and Saturday nights. There are four teams at each of the Regional tournament sites. The 16 survivors meet in four semi-finals, again on Friday and Saturday nights, followed by the games for the marbles still another week end away.

The time between the tournaments is well spent in a complicated setup of ticket selling, under which participating schools are allotted a certain percentage of the tickets and the rest open for sale at other member schools. Combination tickets are sold for each tournament. The combination tickets are called season tickets, with the single night tickets sold as session tickets. The latter are never available for the semi-finals and finals.

Except for a 1 per cent take by the state association and the tournament expenses, most of the receipts from the sectional tournaments go to the participating schools. The association's share of the proceeds as the tournament progresses increases until the lion's share of the finals goes to the association.

★ ★ ★

PAL Boxing Tournament

Bellville will be well represented in the PAL boxing tournament at Seton Hall University, Saturday night, as indicated in a story on this page. The tournament promises to become a big thing and has wonderful backing. The Public Service for instance put at the disposal of its committee our own Warren Knight, to do the publicity in the daily papers. The Terrill Foundation was interested and practically guaranteed that the tournament would be a financial success and for those who can't be there the Hoffman Beverage Company will telecast the entire show over Channel 12. A program containing stories about the entire PAL movement and the activities in Belleville, Irvington, Newark and East Orange, who have combined on this boxing show, will be distributed at the event. From here it looks like something worth supporting.

MIAMI BEACH

THIS WINTER AT

SENSIBLE RATES

\$3.00 PER DAY PER PERSON DOUBLE

A FAMILY HOTEL IN THE EXCLUSIVE NORTH BEACH SECTION-TWO BLOCKS FROM THE BEACH

SUN-COAST HOTEL

420-78th Street Miami Beach, Fla.

For Reservations Write

J. R. MacKay, Managing Director

Wische's Starters Tronce Montclair Academy in Opener

By KEITH McELIGOT

In their first regularly scheduled game, the Blue and Gold of Belleville defeated Montclair Academy's basketball team by an impressive 47 to 26 margin last Friday evening on Belleville's own court.

The moutie team was first outclassed by Belleville's fast stringers and didn't show any of their potential talent until the latter were substituted for, in the persons of the Belleville reserves. Only then, when Dean Hatcher and Biddy Engel were giving the Academy a rest from their shooting and rebounding did they point out their strength by outscoring Belleville 12 to 9.

Belleville took first blood when Hatcher scored on a driving lay-up. A minute later, Carl Nyik of Montclair stole the ball and went the length of the court to score. That was the last time the score was tied, as Belleville surged ahead by using its well-known fast break to advantage, that is, until the visitors got wise and had their guards back up immediately after every one of their shots. Hatcher racked up 10 of Belleville's 16 points in the first quarter by a combination of sets, lay-ups and free throws. He outscored the entire M. A., which only got 6 points.

The boys who started this fast-paced quintet were Hatcher, Engel, Pete Benz, Nick Petti, and Barry Muller, the only senior to make the team of those trying out who had not previously played varsity or junior varsity ball.

Those who started the second quarter were Bob Kittle, Paul "Berg" Weinstein, Tom Mack, Gordon "Corky" Galtere, and George Plosa. They didn't do too well, as was previously stated, and they didn't have the fast break working well, for they scored three of their four shots from the outside. Meanwhile, Traymore, Benlin, Brummstedt, and Werner threw in three push shots, a set and a tap-in with a couple of fouls for M. A. The half ended 25-18, Belleville.

The third quarter was a repetition of the first as Hatcher threw 'em in from everywhere, with Petti and Muller each getting two points in this stanza. The Ball-boys outscored their opponents 14 to 5 and were satisfied to see the quarter end at 39 to 25.

Biddy Engel led the scoring in the fourth quarter with six straight points to M. A.'s 4, and Weinstein put in a hurried tap shot as the buzzer was about to sound. Substitutes were frequently used during this period and Coach Wische seemed to be happy with the results.

P.S.—The catches, teams, cheerleaders and press were pleased at the hospitality of Home Economic

Class of B. H. S. and enjoyed very much the cocoa and homemade cookies. . . . Coach Herman Knupple substituted for Ray Smith and coached the JV's to a win over M.A.'s using only sophomores and a slew of Frosh to do it. Score—45 to 20. . . . Coach Wische has his team down to the desired 12 boys who include, besides those mentioned, Rocky Caffone and Pat Caruso.

NINE BELLEVILLE LADS MATCHED IN PAL RING PROGRAM

Tickets Still Available For Tournament At Seton Hall Gymnasium Saturday Night

Matches for the Essex County PAL Boxing Tournament to be held at Seton Hall gymnasium, South Orange, Saturday night have been announced by the Tournament Committee.

The matches involving Belleville PAL boys are:

William Dunleavy, 160 lbs., vs. James Catrabone, 160 lbs., East Orange.

Leonard Boniface, 160 lbs., vs. Jack Ross, 160 lbs., Newark.

Anthony Brucato, 160 lbs., vs. James Hickey, 160 lbs., East Orange.

Emil Marsessa, 148 lbs., vs. Henry Oxfield, 150 lbs., Newark.

Sam Graziano, 116 lbs., vs. George Gamble, 115 lbs., East Orange.

Vince Nardiello, 154 lbs., vs. William Minchin, 152 lbs., Irvington.

Arthur Hansen, 143 lbs., vs. Edward Mootry, 145 lbs., Newark.

Sam Renna, 115 lbs., vs. Stanley Cesaro, 115 lbs., Irvington.

Jack McCabe, 135 lbs., vs. Arthur Post, 135 lbs., vs. Stanley Strauss, 140 lbs., Irvington.

It is not yet too late to purchase tickets for this event, at Police Headquarters. Sales in all other towns have been very good so a good Belleville crowd will help to spur the Belleville boys on. For those unable to attend the bouts they will be televised on WATV, Channel 13. Many sports notables are expected to attend, including Rocky Marciano and Monte Irvin.

Bitten by Dog

Emil J. Calgagni of 120 Grand Avenue, Englewood, was treated at Newark City Hospital for a dog bite received from a stray dog in Smith Street, Belleville, on Friday.

Sports Reflections

By AL OUTCALT

Ever since Dr. Freud sat in his Austrian grotto and expounded his theories on psychoanalysis, Americans have searched for ways to put his findings to practical use.

The St. Louis Browns some time back hired a psychiatrist to talk the players into thinking they were major league baseball players. They may have thought so, but they still played like bushers and the Browns grew more and more accustomed to the cellar.

So they fired the psychiatrist and took on Bill Veck instead, a man whose psychology consists of firing the stumblebumps and spending decent money to field a team of top caliber ball players.

Our topic, however, is psychology and not baseball. What brought the subject up was a little news item in the papers about Dr. Margaret Simpson of the Maine Department of Health.

Dr. Simpson, it seems, is conducting a series of psychiatric examinations of men who, hunting

deer in the State of Maine, have killed or wounded other hunters. She has worked with Maynard Marsh, a warden of the Maine Department Commission, who is also interested in finding out why hunters hunt each other.

The idea of psychiatric examinations for such hunters would be amusing if there were not so much tragedy attached to such accidents. Maine's move to study the causes for these incidents is a wise one that could well be followed by the rest of the country.

Up to November 22 of this year, 13 men were killed in Maine when they were mistaken for game. Three were killed when guns went off accidentally, two by careless handling of firearms, one was killed in the line of fire and another was slain by an unknown person. Six more hunters were wounded when they were mistaken for game and 20 more were injured when guns were fired accidentally.

All the hunters involved agreed to take the examinations. What the study will prove is an open question, but the important factor will be what is done with the tabulated results to prevent further accidents.

One significant point about all the killed and wounded hunters is that not one wore any article of

clothing that was of the recommended solid red. They wore brown jackets, brown trousers, olive-drab and fur-collared coats. Going into the woods in that type of costume is as close to suicide as you can get.

The trigger-happy hunter has been a threat for a long time. You have to take a test to drive a car, fly a plane, and even to get married. But a near-sighted shot-happy moron who shoots at anything that moves needs only \$3.16 in New Jersey for legal permission to go out in the woods and risk the lives of his fellow citizens.

The number of does and protected bucks found dead in Jersey forests where over-anxious hunters killed them and left them proves the need for action on the part of the New Jersey Fish and Game Commission.

If any further proof is needed consider the case of the man who took the stuffed pheasant off his mantelpiece and set it beside his front lawn. One hunter after another screamed to halt, dashed from their cars with loaded shotguns, and pumped buckshot into the stuffed bird.

They violated three laws. They carried loaded firearms in their cars, they hunted on private land without the owner's permission, and they shot game before it could take flight. So many hunters do it that there was little left of the pheasant by nightfall.

The ounce of prevention, when it is applied to the obtaining of hunting licenses, is far better than any weight of cure—pounds, tons or otherwise.

FOR THE FINEST IN LIVE POULTRY AT THE MOST REASONABLE PRICES

Killed - Cleaned - To Order and Delivered Free of Charge In Newark Call

NASSAU LIVE POULTRY MARKETS 120 Nassau St. HU 3-8829 577 No. 5th St. HU 2-7866

In Belleville Call SILVER LAKE POULTRY MARKET 93 Franklin St. BE 2-3167

For Fresh Killed and Barbecued Chickens Call

Farm FRESH POULTRY CENTER At the CENTER Phone NJ 2-0081 Open Sunday 8 A.M. to 6 P.M. 378 CENTRE ST. NUTLEY

BELLBOY BOWLERS TOPPLE MONTCLAIR

Dom Maselli Hits 203; Lou Selleta 193 and Jack McKann 188 in First Contest

The Belleville High School bowling team scored its initial victory last week over a fair Montclair team. The match was played at the Four Towers Alleys in Cedar Grove and the Bellboys were victors by scores of 847 to 617 and 842 to 612.

The team is coached by Mr. George Lees, a science teacher. Mr. Lees has entered the team in the North Jersey High School Bowling League.

Bowling will rate with such minor sports as cosmo country, golf and tennis. In these sports the letter winners receive a five-inch circular letter with the monogram and the emblem of the sport.

Dom Maselli had a high score of 203 in his first game, while Lou Selleta had 193 and Jack McKann 188.



Picture of a man making a smart decision

HERE is a man who's been doing a lot of thinking.

Someday, he's told himself, I'm going to turn in my old car and get a new one.

And he said, still talking to himself, when I do that I'm going to size up the field—give 'em all a real going over.

You see him here at the wheel of a Buick. He hasn't bought it—yet. It's a demonstrator, and he's trying it out.

But the more he tries it, the more he knows he's been wasting a lot of time.

From the moment he looked inside, he said: Here's the room—and the comfort—and the style I've been looking for.

Then he nudged its Fireball Engine into action. It's a high-compression valve-in-head, as you probably know.

He eased out into traffic. Stopped and started for a couple of traffic lights, and said something to the effect that this Dynaflo Drive* is a honey. Why don't they all build 'em this way?

He saw a bump ahead. Place where the pavement

had been torn up. Other cars were braking down to a creep to cross it. He held back—rolled right across at regular speed with barely a bobble.

It's hard to believe, he said, but what they say about Buick's ride is right.

Ten minutes later he was out on an open stretch of road. Tried an experimental push on the gas treadle. Boy—what a take-off! You couldn't want more power than that.

Ten minutes more—and he knew something else. You don't really steer a Buick. It just about steers itself. Stays right on the beam on the straightaway. Even straightens itself out after a curve.

To make a long story short—he's found out that nothing else he's tried out can hold a candle—not even a little Christmas candle—to this bonnie beauty.

Back at the Buick showroom, he's going to get one more surprise. The price of a Buick is a lot less than he'd guessed it would be.

Moral: Smart Buy's Buick—right now.

"Smart Buy's Buick" Your Key to Greater Value

*Standard, accessories, trim and models are subject to change without notice. *Standard on ROADMASTER, optional on other Buick models.

WHEN BETTER AUTOMOBILES ARE BUILT BUICK WILL BUILD THEM

BELLEVILLE-NUTLEY BUICK COMPANY 66 WASHINGTON AVENUE NUTLEY, N. J.

Christmas Gifts

FOR

The Entire Family

To Please Every Purse and Taste

SANTA AT SHARGEL'S!

FREE GIFTS to the KIDDIES

FRIDAY - SATURDAY - 2 to 5 P. M.

FREE! With Each \$1 Purchase

A CHANCE TO WIN ONE OF THREE PRIZES ASK FOR DETAILS

Drawing Will Be Held Saturday, Dec. 22, 4 P.M.

Free Xmas Boxes With All Gifts

Christmas Theatre Party for the Kiddies MONDAY, DECEMBER 24th Come In and Get Your Free Tickets

SHARGEL'S DEPARTMENT STORE

480 Washington Ave. near Little St., Belleville Phone Belleville 2-2931 — Open Evenings — We Deliver "THE STORE OF PERSONAL SERVICE"



Reilly Cites Advantages Of First Class Yule Mail

Newark Postmaster Declares "First Class Friends Deserve First Class Mail" Also Gives Hints to Beat the Rush and Mailing Dates

"First class friends deserve first class mail!" is the advice of Postmaster Louis A. Reilly of Newark, who has charge of the Belleville and Nutley branch post offices as well as those of Newark and Irvington. The Postmaster

stressed the importance of sending all Christmas cards with three-cent stamps as first class mail, first since the third class rate is now two cents and the savings is small, but most important are the advantages of first class mail. Your cards may carry

Philatelic Society To See Display

The Collection of Bremen, owned by the Collectors Club, New York, will be on display at a meeting of the West Essex Philatelic Society, Monday evening at 8 p.m. in the Montclair Y.M.C.A. Members and their friends are invited to attend.

Member of Cost Accountants

John Mills Smith of 120 Brook Drive has recently been elected to the membership of the New York Chapter of the National Association of Cost Accountants.

written messages, they are dispatched and delivered first; if necessary, they are forwarded without charge and if undeliverable, are returned if the sender's address is on the envelope. Further postal regulations require three cents on any envelopes smaller than 2 1/2 by 4 inches, or larger than 9 by 12 inches, whether sealed or unsealed.

Time to Buy Stamps

Postmaster Reilly also advises that now is the time to buy stamps while the lines at the post office windows are short. In another week the lines will be long and so will the delays.

Christmas cards and packages for out-of-state delivery should be posted by December 11th, those for local delivery are sure to arrive by Christmas Day if mailed by December 15th. Other advice is that special care should be given to waiting or printing all names and addresses clearly. "No henscratching, please." Christmas seals may be placed only on the backs of packages. "Do Not Open Until Christmas" stickers may be used—if you're afraid someone will peek.

LETTERS

Objects to Way of Appointment

To the Editor, Belleville Times: After the secret voting session on the judgeship Tuesday afternoon, the people of Belleville should demand an explanation of the act from the manipulators at Town Hall.

We all admire the records of Mayor Tully, both as an officer in the Marines and as an official of the town. As a matter of fact, it is because of this admiration that we gave him a leave of absence, instead of selecting a new commissioner, knowing that he would be away from Belleville indefinitely, and therefore unable to attend the meetings of the Board of Commissioners regularly enough to give the kind of leadership a town like Belleville requires. However, we are not children, blindly indulging in hero worship. We cannot be expected to swoon with appreciation every time Jim Tully dons his uniform for a session with the Marines. There are too many families in Belleville with men in the service who are doing a fine job. These men expect us to safeguard their interests while they are away. They expect us to maintain a sound and stable government.

We fall short of this trust if we condone the vicious practice started Tuesday, whereby Mayor Tully flew back to Belleville from California to break the dead-lock the commissioners found themselves in over whether Isadore J. Padula or Edward J. Abramson should be the town's magistrate. Commissioners King and Sullivan declared for Padula, who was Mayor Tully's choice three years ago, and there were strong indications that he still preferred

Padula. Commissioners Hyde and Waters held out for Abramson. With William Tully serving as Commissioner Waters, no doubt he urged his brother to come here and vote for Abramson.

However, when Mayor Tully entered the service, he designated Patrick Waters as acting mayor with full powers of decision for the duration of his stay in the Marines. This responsibility Waters accepted with much fanfare. As dean of the Commissioners, it was altogether fitting and proper that Commissioner Waters be appointed acting mayor. This made four commissioners on duty eligible to vote on town issues. Deputy William Tully has no vote, inasmuch as he was not elected to his office. If the four commissioners cannot resolve their problems then we will either have to require Tully to void his status of leave and fly to regular meetings of the Board to vote in the interest of our policemen, our firemen, our teachers, our schools and the citizens as a whole, or vacate the office and give the people a working fifth commissioner.

We will not condone spot returns for voting on pet issues of interest to a few individuals. Belleville cannot be run by two mayors and a deputy mayor, who conspire to confound the other elected commissioners regardless of what issue is at stake. This judgeship happens to be the kick-off of what promises to be a foul practice if the people do not maintain the proper concept of individual's importance to the total welfare.

Michael Caponeary,
34 Franklin Street

Thanks From Overseas

To the Editor Belleville Times-News:

I wish to take this opportunity to thank the Belleville Times, Commissioner Harry Sullivan, the regular and auxiliary police, the towns people and my parents, Mr. and Mrs. Richard Shannon, for their wonderful cooperation in taking care of airmen from the 123rd Fighter Bomb Wing stationed at Camp Kilmer, on Thanksgiving Day. You will never know the sincere appreciation these boys and I feel for your willingness to open your hearts and homes to these boys who were so far from their own families. If you could have heard the praise for your Northern hospitality, it would have warmed your heart, as mine was.

God bless you all.
1st Lieut. Ruth E. Shannon.
L/Lt. R. E. Shannon an1912963
123rd Medical Group
123rd Fighter Bomb Wing.
A.P.O. 125 c/o Postmaster
New York, N. Y.

FUTURE TEACHERS AT NEWARK STATE

Fourteen Tour College Grounds and Observe Classes; Hear Dean

The following members of the Future Teachers of America Club had the privilege of attending Newark State Teachers College on November 28: Mary Whitfield, Lois Woodman, Rosamaria Spagnoletti, Barbara Newschwander, Joyce Verdon, Barbara Metcalf, Judy Matus, Beverly Adams, Beverly Spotts, Marilyn Everitt, Joseph Monahan, Michael Campanalongo, Elaine Hahn and Joan Van der Heydt. Mr. Slickin, guidance director, accompanied the group.

Toured Building

The members toured the college building and were given the opportunity to observe college classes. Then all gathered together for a discussion and a message by Dr. O'Brien, dean of the college. He spoke about the qualities that go to make a good teacher and how high school students start now to achieve those qualities by being active in several extra-curricular activities. During the discussion ice cream and cookies were served.

FREE TURKEYS

With the purchase of each Used Car on or before December 15th, 1951, Belleville Motors, your local Oldsmobile Dealer, will give ONE TURKEY, Roasted and Stuffed, Ready for your table and delivered at your specified time on or before Christmas Day.

	Our Price Fully Equ'd	Under O.P.S. Ceiling
1949 Pontiac.....	1795.	170.00
1950 Olds Rocket 88.....	1995.	240.00
1947 Olds Famous Model 98.....	1195.	215.00
1946 Dodge.....	895.	135.00
1949 Olds 6 Cylinder.....	1545.	370.00

Several Other Makes and Models Are Priced Far Below O.P.S. Ceiling

BELLEVILLE MOTORS

53 Washington Avenue Belleville
BE 2-4414



MAKE THIS SEASON THE GAYEST EVER!

Come to Arthur Murray's now and learn the secret to fun and good times

THERE'S A LOT of holiday parties coming. Are you ready for them? You'll have more fun... be more popular if your dancing is up to the minute. Come to Arthur Murray's now and let one of his talented experts make

you a sought-after partner. It's quick and easy the Arthur Murray Way and surprisingly inexpensive. But do it now... don't wait 'til it's too late. Holidays will soon be here. Our studios are open from 10 AM to 10 PM.

ARTHUR MURRAY

NEWARK—106 Halsey Street, Market 3-5151
EAST ORANGE—44 Brick Church Plaza, Orange 3-3900

FOR PERFECT COFFEE

buy

Here is perfection in coffee, because Flagstaff coffee is extra rich!

SOLD ONLY BY YOUR FRIENDLY INDEPENDENT GROCER

REMOTE CONTROL ELECTRIC TRAIN

Complete with Transformer NEW LOW PRICE \$19.95

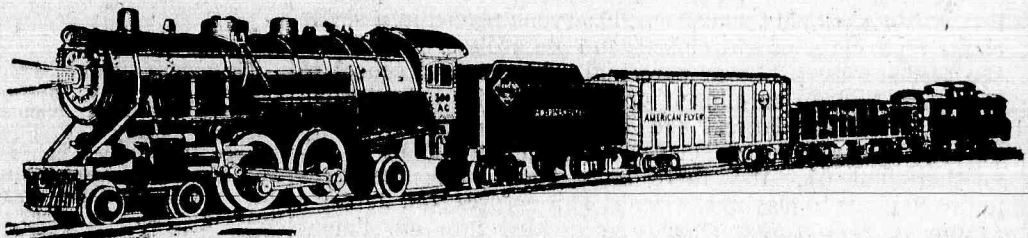

American Flyer No. 590T—3-car Freight with all these features: Electric Remote Control; Real 2-Rail track; Superpower worm drive; Automatic couplers on every car; Powered by Gilbert electric motor.

Many other American Flyer models to choose from.

We also carry a complete line of Lionel trains and accessories.

SHANNON'S BOOK & HOBBY SHOP

505 Franklin Ave., Nutley

Nutley 2-2176



What a Wonderful Thrill To Drive!

The Great New 1952 Pontiac

with Spectacular Dual-Range Performance!

The only way to fully appreciate Pontiac's wonderful new Dual-Range performance is to try it for yourself.

There has never before been anything quite like this combination of Pontiac's high-compression engine, the new GM Dual-Range Hydra-Matic and Pontiac's high-performance, economy axle. You can select, with a flick of your finger, exactly the power you want, when you want it, where you want it—instantly, automatically!

When you combine this basic engineering advance with Pontiac's beauty, economy and durability you can see why dollar for dollar you can't beat a Pontiac. Come on in and drive it!

*Optional at Extra Cost

THE POWER YOU WANT • WHEN YOU WANT IT • WHERE YOU WANT IT

① High-Compression Engine ② New Dual-Range Hydra-Matic ③ New Economy Axle

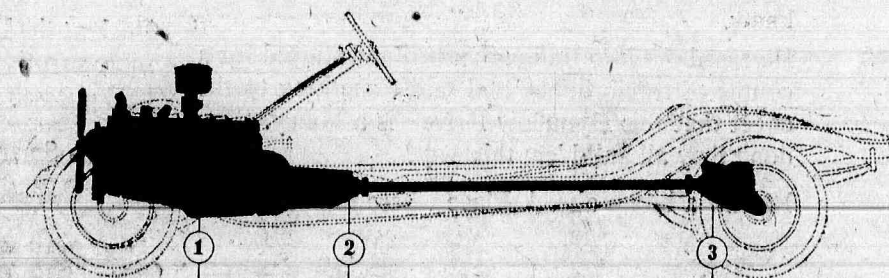

ARROWHEAD PONTIAC, INC.

320 and 516 Washington Avenue

Belleville, N. J.

Now! LOW COST PERSONAL LOANS*

from \$100 to \$2,500 at the

Fidelity Union Trust Company

No co-makers required

* Personal Loans from \$100 to \$2,500, are obtained everyday by many people, at the 15 offices of the Fidelity Union Trust Company, at an attractive low cost rate.

They are men and women like you, regularly employed or with a steady income. They borrow the money for a variety of purposes.

Loans are granted with or without co-makers according to circumstances. They are usually repaid in convenient monthly installments to suit your income, subject to certain regulations and requirements.

Visit any one of the 15 offices of the Fidelity Union Trust Company and discuss your requirements in confidence, telephone or write. We will be pleased to help you.

FIDELITY UNION TRUST COMPANY

Newark Belleville
East Orange Irvington

New Jersey

IN NEWARK: 755 Broad Street
1 Bloomfield Avenue
461 Broad Street
505 Clinton Avenue
2 Ferry Street
210 Ferry Street
158 Fleming Avenue
295 Lyons Avenue
500 Orange Street

241 Springfield Avenue
144 Washington Avenue
480 Central Avenue
329 Main Street
224 North 18th Street
1097 Clinton Avenue

Enjoy One Stop Banking at any one of our 15 offices

** Fidelity Union's 12 Major Banking Services in each office make it easy to do ALL your banking at ONE convenient place

MEMBER FEDERAL DEPOSIT INSURANCE CORPORATION



DON'T MAR YOUR HOLIDAY WITH A TRAFFIC INJURY

Chief George R. Spatz
Says Careful Driving
Only Half The Battle

Will your home be a house of joy or one of sorrow this Christmas?

If you or some member of your family is in a hospital as the result of a traffic injury, or if an accident in which you are involved has sent someone else to a hospital, Christmas for you will be a hollow day instead of a holiday!

Chief of Police George R. Spatz reminded motorists yesterday that Christmas, which lends an added incentive to everyone to avoid tragedy, frequently brings some of the worst driving weather of the year.

In the role of Santa Claus' helper, Chief Spatz yesterday advised wise motorists how they can help steer clear of pre-holiday tragedies. "Driving carefully, of course, is half the battle," he said. "But only half. The safe winter-conditioning of autos and drivers' know-how to combat the added hazards of winter is the other half."

Noting that statistics show the millionth person will die sometime this winter as the result of a traffic accident, the chief listed the following pointers:

1. Be sure your lights, wind-

shield wipers and defrosters are in good condition. Darkness and winter storms come early these days, and if you can't see, you can't drive.

2. Be sure your brakes are equalized and functioning properly.

3. If you have tire chains, be sure they fit your new tires and are ready for use when needed on snow or ice. If you don't have chains, better get some. When severe snow or ice conditions prevail, good driving habits combined with tire chains are far and away the best safety and no-stall insurance.

Daughter Born to Howells

Seaman 2/c and Mrs. Warren L. Howell of Charleston, South Carolina, have announced the birth of a daughter, Debra Ann, November 10 in the Naval Base Hospital, Charleston. This is the couple's first child. Mrs. Howell is the former Lorraine D. Jiracek, daughter of Mr. and Mrs. George M. Jiracek of 23 Maier Street.

CHRISTMAS TREES

(Canadian Balsam)

at reasonable prices

all sizes

SEE

A. H. NUGENT

318 Washington Ave.,
Belleville, N. J.

OPEN FOR A LIMITED TIME FOR LUMP SUM INVESTMENTS

(Income Shares)

We Are Currently Paying
2½% Interest

NORTH BELLEVILLE SAVINGS & LOAN ASSOCIATION

500 WASHINGTON AVE. BELLEVILLE 9, N. J.
Savings Insured Up to \$10,000 - Federal Savings
& Loan Insurance Corp.

MANY PERMITS BUT ONLY ONE DWELLING

Alterations, Garages And
Signs Comprise Recent
Building Activities

Except for one new dwelling and attached garage to be built by John L. Foster at 142 Brighton Avenue and costing \$9,000, building permits issued recently by Building Inspector Thomas P. Greco, have been numerous, but all have been for alterations, garages or signs.

P. J. Pantella of 67 Little Street, was granted a permit to add three bed rooms and bath to his house; Nathan Kasner of 68 William Street was granted a permit to build an addition to his industrial plant for a retail outlet for his candy plant; George L. Rower of 91 Mt. Prospect Avenue, was given a permit to convert a one family house into a two family dwelling.

The National Yeast Company of 800 Mill Street was given a permit to put a roof over some storage tanks. Joseph Ferrelia of 54 Sanford Avenue, a permit to convert from one to two families, and Michael D. Agostino of 35 Watsessing Avenue, an addition.

Garage Permits

Julius and Nellie Pakins of 91 Forest Street were issued a permit to put an 18 inch extension on their garage, so that the family car can get all the way in and the doors close behind it. Mae Devoe of 1228 Mill Street will build a garage with a hobby room attached. Joseph Vuoto of 240 Cortlandt Street and Henry S. Bakinski of 115 New Street, new garages.

ADMINISTRATIVE COUNCIL FORMED

Representatives from Each
School Will Help Develop
General School Policy

The Belleville school system under the direction of Evan H. Thomas, supervising principal, has organized an Administrative Council for the purpose of aiding in the formation of a general policy. Representatives from each school serve on this council, to the end that no segment of the instructional staff is without representation. Should any teacher wish to propose new policies or modifications of existing ones, he or she is free to contact any member of the council.

Committee Members

A list of the members by committee organizations is as follows: Committee on Curriculum Problems: Carl F. Hensinger, chairman; Miss Frances Williamson, Mrs. Helen Sherman, Miss Carolyn Pohl and Samuel W. Peck.

Committee on Teacher Rules and Regulations: Hugh D. Kittle, chair; Frank A. Spotts, Miss Virginia Huhe, Mrs. Anne Forrester, Miss Elizabeth Thompson, Samuel W. Peck and Miss Dorothy Deininger.

Committee on Forms and Procedures: Frank A. Spotts, chairman; Miss Doris Rosenblum, Mrs. Ellen Angus, Mrs. Helen Starrs and Mrs. Myrtle Emick.

Committee on Research: Miss Marie Trost, chairman; Samuel W. Peck, Miss Dorothy Deininger, Miss Carolyn Pohl and Miss Evelyn Pozzo.

CYO Court Leagues

In the various CYO basketball leagues, St. Peter's of Belleville is in last place in the Intermediate Boys division; tied for first in the Junior Boys division and in Grammar Boys. In the Junior Girls division St. Peter's has lost three; while the Grammar School girls have won two and lost one. St. Anthony's Junior Boys have won one and lost one and their Grammar Boys have an identical record.

LEGION HOME IS READY FOR STEEL

Many Citizens Buy Blocks
In Post's Campaign For
New Building Funds

William Konrad, chairman of the Belleville Post 105 Building Committee, reports that steel beams and framework for the new Legion Home on Washington Avenue opposite the Liquid Carbonic Corporation, will be under way this week. The foundation and the basement partitioning has been completed. Michael Trotter, a local architect, has donated part of his usual fee for planning the building.

The Buy a Block Campaign was successful this week with the following persons purchasing building blocks: G. Horworth, R. Owens, C. Rossi, A. Stanley Miller, R. H. Deetjen, H. G. Specht, R. J. Stewart, R. Badman and Raftier Machine Company.



PEOPLES NATIONAL BANK AND TRUST COMPANY

Member Federal Deposit
Insurance Corporation

JOHN G. YOUNG

Plumbing - Heating - Oil & Gas Burners
Kitchens Remodeled, Custom Built Cabinets
Leader and Gutter Work
Furnaces Vacuum Cleaned

Use Our Budget Plan For Payment

14 NEW STREET BELLEVILLE 2-1476

Hadassah Chapter Plans Sale

At a recent meeting of the Belleville-Nutley Chapter of Hadassah in the home of Mrs. Aaron Gordon of Nutley, plans were

made for a rummage sale to be held December 17, 18 and 19 from 10 a.m. until 9 p.m. at 11 Washington Avenue. Mrs. H. Sornagen and Mrs. Ruth Kaban both of Belleville, will be in charge of the affair.

*We can give you
Faster Service...*



when you call by Number!

We'll do our best to handle every Long Distance call promptly during the big Christmas rush—

but it does take time to get numbers from an Information Operator in a distant city. Calling by Number saves that time — helps us give you faster service at Christmas and throughout the year.

AVOIDING THE RUSH

by calling before Christmas Eve is another way to get faster service. Low holiday rates are in effect all day Sunday, December 23.

NEW JERSEY

BELL TELEPHONE COMPANY



SEARS
ROEBUCK AND CO.

OPEN EVERY NIGHT
from now until Christmas

USE YOUR CREDIT
Ask about Sears Easy Payment Plan and Convenient Credit Purchase Coupon Books.

Thoughtful shoppers will appreciate Sears extra evening hours. Plenty of time for careful, leisure shopping, while you are finding just the right gifts from Sears aisles and aisles of gift values. Visit Sears today—or tonight... **BRING THE WHOLE FAMILY!**

Christmas Store Hours:
Open Every Morning at 9
Close Every Night at 9

Merry Christmas
WITH GIFTS FROM SEARS...
Satisfaction guaranteed or your money back **SEARS**
165 Washington Avenue, Belleville • Belleville 2-1011

Great News For All Christmas Shoppers!

Gigantic Pre-Holiday Sale FINE FURNITURE

**Reductions On All Floor Samples
As Great As 20%**

**LAMPS TABLES CHAIRS MIRRORS
PICTURES LIVING ROOM PIECES**

Come Early While the Selection Is Complete

We Specialize In

RE-UPHOLSTERING

3 Pieces As Low As \$129

Open Evenings Until 8

STYLECRAFT

137 Washington Avenue Belleville, N. J.

(Opposite Fidelity Union Trust Co.)

Decorators

PHONE BE 2-5025

Manufacturers

PLASTICS SHOWN TO SCIENCE STUDENTS

Club Members May Study Stars Through Telescope Furnished by Mr. Perkins

When the 38 members of the Science Club met recently, they witnessed demonstrations on some of the most remarkable plastics known to mankind. They saw plastics, which have not been released to the public, and common materials that are seen every day. Educational facts about these and other plastics were also brought to the attention of the group.

Presiding over this, the first meeting of the club, was John Jordan, president, and assisting him were the other officers, Nick LaPara, Jean Corbett and Eugene Serrentelli.

Chance to Develop Interest
The purpose of the science club is to give people who are interested in the marvels of science a chance to learn more about them, and others a chance to develop that interest.

Mr. Perkins, the sponsor of the club, intends to be stationed at the school with his telescope on various clear nights in the future, and Belleville High School students are invited to see the rings of Saturn and the moons of Jupiter. The next meeting of the Science Club is scheduled for today.

Paper Mill Playhouse Will Close During Christmas Period

The Paper Mill Playhouse in Millburn announced a Christmas shut-down for a ten-day period between December 15 and December 25 whereafter it will be reopened with Sigmund Romberg's "The Desert Song" for a gala holiday week with daily matinees from Wednesday, December 26 through Saturday, December 29.

In addition to the daily matinee and evening performances, a Sunday performance will be played for the first time this year on December 30 with a New Year's Eve show on Monday, December 31. There will be no performances on Tuesday, January 1. From that point on, the usual Monday through Saturday schedule with matinees on Wednesday and Saturday will be observed.

The week before Christmas has been a traditional lay-off week at the Paper Mill. Many of the members of the company disperse to all parts of the country for the Christmas holiday, returning by plane for a quick rehearsal of the show before resuming their parts.

OF MAJOR IMPORTANCE

THROUGH THE YEARS our record has been one of constant progress. Our modern methods and unceasing effort, always directed toward lightening the burden of the bereaved, permit us to render the highest type of professional service at reasonable rates.

Why accept anything less? Services at the beautiful Irvine Funeral Home cost no more!

Serving Every Religion

William V. Irvine and Son
Directors of Funerals

Belleville 9, N. J.

CHRISTMAS GIFT SUGGESTIONS FOR SOMEBODY'S AUTOMOBILE

- HANDY SPOT LAMPS.....7.95
- AUTO COMPASS.....5.50
- KAR - RUGS.....2.19
- TIRE CHAINS.....12.90 up
- FENDER GUARDS.....25.00 up
- REAR VIEW MIRRORS.....3.35 up
- FENDER DOOR GUARDS.....1.50

— ALSO —

SEAT COVERS — 1950-1951
and Custom Made for All Models

TIRES and TUBES

Drop in and Look Over Our Accessory Display

Installation Cost Extra Where Necessary

BELLEVILLE-NUTLEY BUICK

66 Washington Avenue, Nutley

Won Acclaim for Work in "Carmen" Road Show

Miss Josephine Rossi of 416 Belleville Avenue, returned last week from a four week tour through Pennsylvania, Ohio, Wisconsin and Minnesota, with the London Opera Company's "Carmen" road show. Miss Rossi who has sung in the role "Micaela" 76 times for various companies presenting "Carmen", will go on the road with the London Opera Company again next year for another month. The fact that she maintains a voice studio in her home prevents her from being away more than four weeks.

Reviews of "Carmen" along the route of the tour all attested to the fact that Miss Rossi was most enthusiastically applauded, and Sterling Sorensen, in his music column in the Capitol Times, of Madison, Wisconsin, declared:

"Vocally, blonde Mlle. Josephine Rossi as the peasant girl, Micaela, and Francesco Palumbo, the bass-baritone, as the 'glamorous' toreador, topped the cast. Mlle. Rossi had a clear legato and brought a measure of musical tranquility to the otherwise turbulent opera. Her arias received the lion's share of the applause."



DIGNIFIED FUNERAL SERVICE

AVAILABLE TO ALL REGARDLESS OF FINANCIAL CIRCUMSTANCES

NON SECTARIAN

KIERNAN FUNERAL HOME
GEORGE F. KIERNAN
101 UNION AVE. BELLEVILLE 9, N.J.
BELLEVILLE 2-3503

PLAN YOUR SUNDAY DINNER AROUND THIS DELICIOUS ROAST



Round Roasts

TOP or BOTTOM ROUND. All U. S. Choice or Prime Quality.

1 lb 98¢

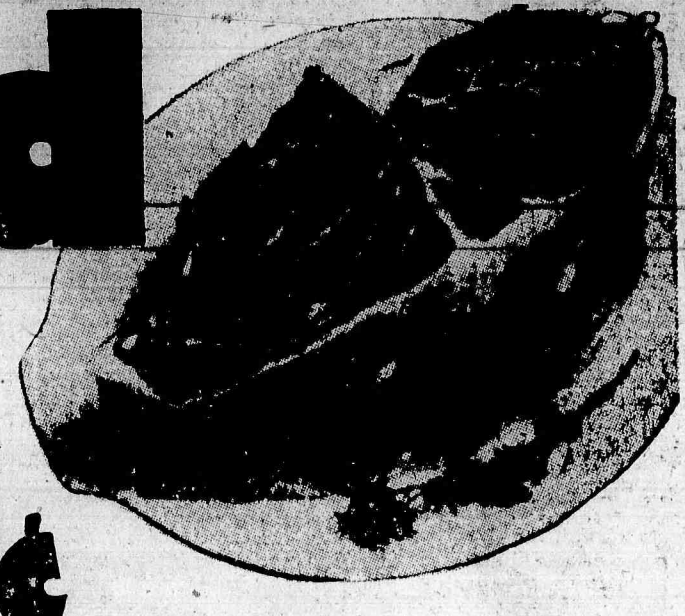

Open Late Thurs. & Friday Nights

BIG 19¢ SALE

SnowCrop PEACHES 19¢
12 oz. pkg.
YOUR CHOICE

SNOW CROP FROZEN GREEN PEAS 1 lb. 19¢
SNOW CROP FROZEN SPINACH CHOPPED 1 lb. 19¢
SNOW CROP FROZEN FRENCH FRIES 1 lb. 19¢
SNOW CROP FROZEN ORANGE JUICE 6 oz. can 2 for 37¢

"READY TO EAT"

SMOKED HAM

SHANK PORTION Center slices removed **1b. 35¢**
BUTT PORTION Center slices removed **1b. 47¢**
FULL CUT SHANK HALF Center slices left on **1b. 53¢**
FULL CUT BUTT HALF Center slices left on **1b. 59¢**
CENTER SLICES Tender Meaty **1b. 89¢**

HYGRADE

Skinless Franks or MIDGET BOLOGNA **1b. 59¢**

Farm Fresh **FRUITS & VEGETABLES**

FRESH TENDER STRINGLESS

GREEN BEANS

FLORIDA THINSKIN **GRAPEFRUIT**
4 for **25¢**

2 lbs. **25¢**

★ Yellow Michigan Onions 3 lbs. 23¢
★ Calif. Hydrated Dates 1b. 25¢

Dairy Fair

Standard CHEESE SPREAD

Pabst-Ett 1 lb. **43¢**

STATE FAIR REAL SHARP CHEESE 1 lb. 79¢
MILD MUENSTER CHEESE 1 lb. 59¢
TASTY SNAPPY CHEESE 3 oz. pkg. 19¢
BREAKSTONE COTTAGE CHEESE 8 oz. cup 17¢
DURKEE'S MARGARINE 1 lb. 32¢
FYNE SPREAD MARGARINE 1 lb. 24¢

OCEAN SPRAY — Strained

CRANBERRY Sauce 1 lb. can **15¢**

DEL MONTE — Sliced

PINEAPPLE . . . No. 2 1/2 can **31¢**

DIAMOND

WALNUTS IN SHELL 1 lb. cello **45¢**

PILLSBURY

PANCAKE MIX 20 oz. pkg. **15¢**

STOKELY'S — Finest

TOMATO JUICE 46 oz. can **25¢**

For Delicious, Quick Biscuits

BISQUICK 40 oz. pkg. **43¢**

Make it a Merry Christmas — Bake Your Christmas Gift

GRAPE JUICE FRE-MAR 24 oz. bot. 29¢
TUNA FISH GRANADILLA-SOLID No. 1/2 can 27¢
DILL PICKLES RED TOPPER KOSHER 4 1/2 qt. jar 29¢
ALMONDS BLUE DIAMOND 1 lb. cello 49¢
BRAZIL NUTS AMERICAN STAUTY 1 lb. cello 49¢
ROBERTS FINGER FIGS 6 oz. pkg. 18¢
PITTED DATES BAGDAD 7 1/4 oz. pkg. 19¢
FLOUR GOLD MEDAL PILLSBURY'S OR HECKER'S 5 lb. bag 51¢
MIXED NUTS UNIVERSAL 1 lb. cello 49¢

NONE SUCH **MINCE MEAT** 9 oz. pkg. **20¢**

PIE CRUST MIX FLAKO 2 1/2 pgs. 29¢
COMSTOCK PUMPKIN PIE MIX No. 2 can 21¢
RAISINS SEEDLESS GOLDEN BLEACHED 15 oz. pkg. 21¢
SUNMAID SEEDLESS RAISINS 15 oz. pkg. 23¢
CAKE FLOUR SOFTASILK 44 oz. can 39¢
SHORTENING FINE BAKE 3 lb. can 89¢
SUGARS "SWEET QUEEN" RED or GREEN 25 lb. bag 9¢
NESTLES SEMI-SWEET MORSELS 6 oz. pkg. 22¢
EVAP. MILK FINE TASTE 3 tall cans 40¢
CHERRIES FRE-MAR MARASCHINO 4 oz. jar 16¢

MINCE MEAT ATLANTIC MAID 20 oz. can 29¢
CURRANTS ZANTE SUNMAID 11 oz. can 17¢
DRIED FRUIT TROPICAL MIXED 8 oz. pkg. 31¢
PILLSBURY GOLDEN YELLOW CAKE MIX 17 oz. pkg. 36¢
4xxx SUGAR BROWN or POWDERED 2 1/2 lbs. 23¢
PRESERVES GRAPE STRATFORD FARMS 123 fl. oz. jar 17¢
KITCHEN CHARM WAX PAPER 123 fl. oz. jar 22¢
LOHMAN SLICED BEETS 16 oz. jar 17¢
KEEBLER'S TOWN HOUSE Crackers 16 oz. pkg. 35¢
KEEBLER'S DROP Cookies 10 1/2 oz. pkg. 48¢

KRISPY CRACKERS SUN. 1 lb. 31¢
ALBA DRY MILK POWDER 3 1/2 oz. 11¢
OLD DUTCH CLEANSER 1 lb. 12¢
SWIRL BUY ONE (1) PKG. GET ANOTHER FOR 1¢ 2 lbs. 31¢
SILVER FOIL ICICLES 2 lbs. 35¢
MARCAL Xmas Wrap 3 lbs. 25¢
LIFE-SAVER SWEET STORY BOOK pkg. 45¢
SANTA CLAUS MILK CHOCOLATE pkg. 49¢

LADY FAIR Rich Winey **COFFEE** 1 lb. bag **79¢**
★ FYNE TASTE COFFEE 1 lb. bag 77¢

DOWN SANTA CLAUS LANE



The kiddies will love these big 13" soft plush fluffy animals.
• Honey Bears
• Panda Bears
• Curly Bears
• Cuddle Dolls

American made-UL approved. With spring clips and add-on plug for attaching additional sets.

TREE LIGHTS

SET OF 8 INDOOR SERIES LIGHTS. set **83¢**
SET OF 7 INDIVIDUAL LIGHTS. set **1.69**
SET OF 7 OUTDOOR weather-proof INDIVIDUAL LIGHTS. set **2.09**



AN UNUSUAL AND REALISTIC MUSICAL INSTRUMENT
ISLANDER UKETTES
Listen to its real ukulele tones, perfect pitch and nylon strings, with instructions enclosed.

1.49

Here's a terrific buy in an educational toy.

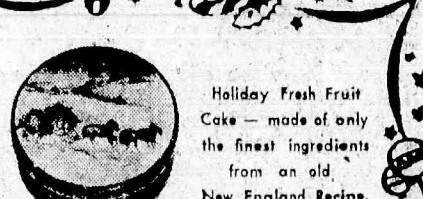

Holiday Fresh Fruit Cake — made of only the finest ingredients from an old New England Recipe.
LADY FAIR Quality
FRUIT CAKE
2 lb. gift tin **1.39**
5 lb. gift tin **2.98**
BUY A 1 LB. RING FOR 59¢ or a 2 LB. RING FOR 98¢

ASSORTED CHRISTMAS CHOCOLATES
HOLIDAY ASSORTMENT
A treat for your guests.
2 lb. box **1.09**
SPINNING WHEEL ASSORTMENT
4 lb. box **1.9¢**

CHOC. POPS SANTA CLAUS pkg 19¢
XMAS Stockings FILLED WITH 5 1/2 oz. pkg. 19¢
FOOD FAIR Play Stores each 98¢
XMAS KIT JINGLE BELLS pkg 25¢

TREE Ornaments ASSORTED box of 12 23¢
YORKTOWN ALL HARD XMAS Candy 2 1/2 lb. jar 93¢
POWERS FILLED & HARD XMAS Candy 2 1/2 lb. box 79¢
XMAS Stockings FILLED WITH TOYS & CANDY each 49¢

Sea Foods..
Selected Texas Golden Brown
LARGE SHRIMP
21 to 25 per pound **1b. 59¢**
FRESHLY CUT — Boneless & Skinless
HADDOCK FILLET 1b. **55¢**
FRESHLY OPENED
OYSTERS Stewing doz. **35¢** Frying doz. **45¢**

SILVER DUST
WITH FREE DISH TOWEL giant pkg. 1 lb. pkg. **59¢ 31¢**
FREE FACE CLOTH

LIFEBUOY SOAP
SO MILD — SO REFRESHING!
3 reg. bars **25¢**

SWAN SOAP
WHITE FLOATING SOAP
2 1/2 lb. bars **29¢**

554 WASHINGTON AVE
BELLEVILLE

OXFORD ROYAL MUSH-ROOMS
PIECES AND STEMS BROWNED IN BUTTER
4 oz. can **25¢**

TOU-CANS JUICES
*CONDENSED NOT FROZEN
ORANGE - BLENDED or GRAPEFRUIT
No. 2 can **14¢**
*A can of Tou-Cans plus a can of water makes a double quantity of delicious juice!

LUX TOILET SOAP
3 reg. bars **25¢**

CLAPP'S BABY FOODS
STRAINED JUNIOR
5 1/4 oz. jar **49¢** 6 7/8 oz. jar **89¢**

DURKEE'S SHREDDED COCONUT
8 oz. can **29¢**

MCCORMICK'S VANILLA EXTRACT
1 oz. bot. **24¢** 2 oz. bot. **43¢**
MCCORMICK'S Ass'd FOOD COLORS set 25¢
MCCORMICK'S RED FOOD COLOR 1/2 oz. 11¢